

All dimensions given are subject to verification on job site by owner, or owner's contractor. Overall preparation to size and location of all mechanicals per this design by owner/ owner's contractor. This design is protected by intellectual property laws.



Stephen D. Wangel, Designer
 Past-Vice-Pres. NKBA
 Telephone: 516/599-5946
 Stephenwangel@msn.com
 www.Stephenwangel.com

Designed: 2/4/2009
 Printed: 6/23/2009

ABEL 020409.kit

NOTES

Scale : 0 3/16" = 1'

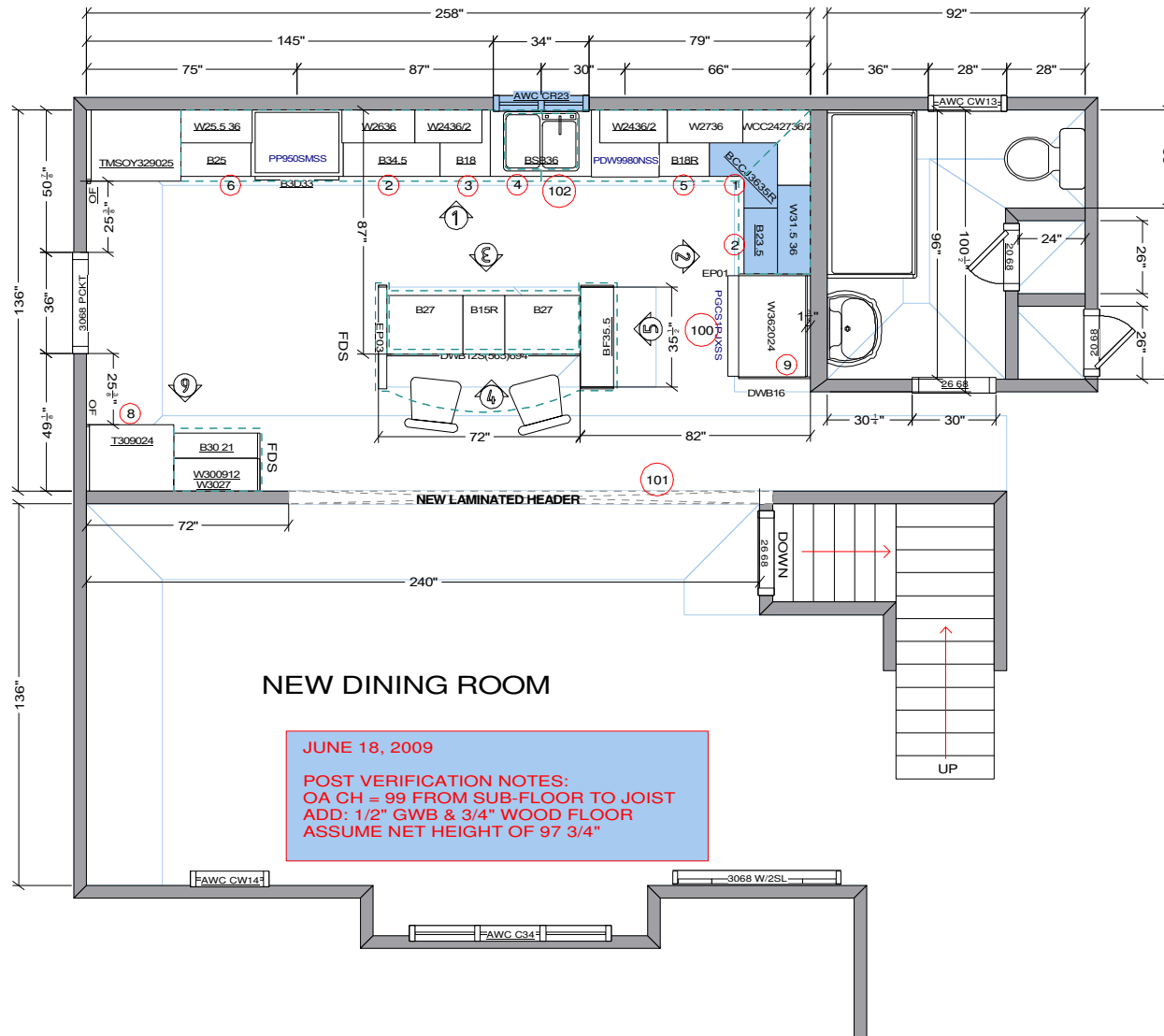

NEW DINING ROOM

JUNE 18, 2009
POST VERIFICATION NOTES:
 OA CH = 99 FROM SUB-FLOOR TO JOIST
 ADD: 1/2" GWB & 3/4" WOOD FLOOR
 ASSUME NET HEIGHT OF 97 3/4"

GENERAL NOTES:

- All dimensions taken from contractor's floor plan dated 12/19/08. TKL to field verify all dimensions post-construction.
- All window and door dimensions are unit size only.
- Placement of doors, windows, mechanicals are per this plan by owner's contractor.
- Appliance models shown may not reflect homeowner's choice. See appliance schedule for details.

CABINETRY NOTES:

- 1-Cabinet comes with: Two 32" dia. super susans
- 2-Cabinet comes with: Two dovetailed rollout shelves
- 3-Cabinet comes with: Slide out trash cans for waste & recycling
- 4-Cabinet comes with: Tip out sponge trays
- 5-Cabinet comes with: Cutlery divider, top drawer Two dovetail rollouts
- 6-Cabinet comes with: Two dovetailed rollout shelves
- 7-Lower cabinet section comes with: Flip up door and vertical partitions
- 8-Cabinet comes with: Five dovetailed rollout shelves
- 9-Pull wall cabinet forward @ specified dimension

CONSTRUCTION NOTES:

- 100-Plumbing sub to furnish 1/4" cold water supply with shutoff
- 101-Install laminated header at 16"0" support posts intra-wall

102-Customer advises instant hot water dispenser under sink. Advise plumbing & electrical subs

All dimensions given are subject to verification on job site by owner, or owner's contractor. Overall preparation to size and location of all mechanicals per this design by owner/ owner's contractor. This design is protected by intellectual property laws.



Stephen D. Wangel, Designer
 Past-Vice-Pres. NKBA
 Telephone: 516/599-5946
 Stephenwangel@msn.com
 www.Stephenwangel.com

Designed: 2/4/2009
 Printed: 6/23/2009

ABEL 020409.kit

NO NOTES

Scale : 0 3/8" = 1'

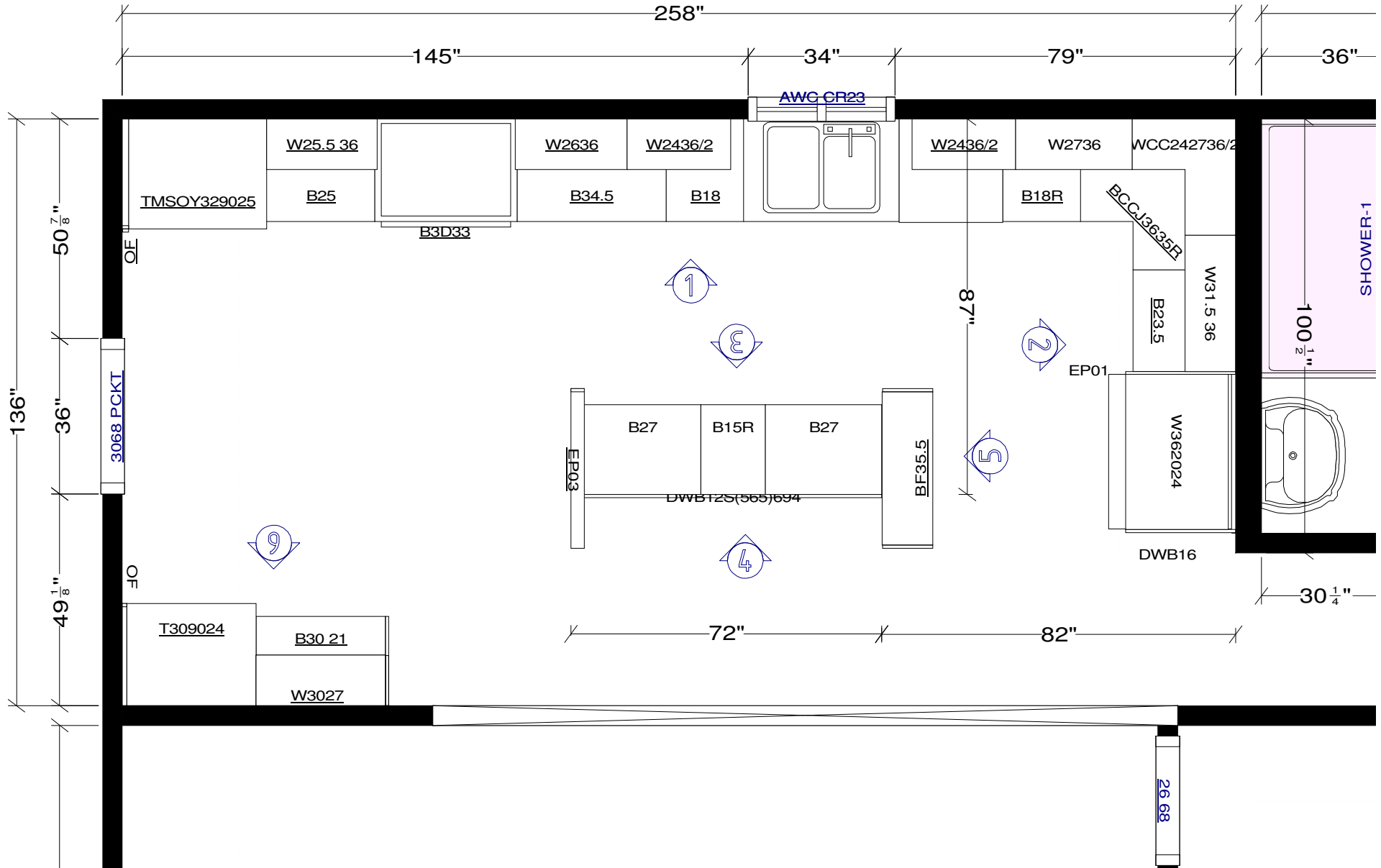

All dimensions given are subject to verification on job site by owner, or owner's contractor. Overall preparation to size and location of all mechanicals per this design by owner/ owner's contractor. This design is protected by intellectual property laws.



Stephen D. Wangel, Designer
 Past-Vice-Pres. NKBA
 Telephone: 516/599-5946
 Stephenwangel@msn.com
 www.Stephenwangel.com

Designed: 2/4/2009
 Printed: 6/23/2009

ABEL 020409.kit

COUNTERS

Scale : 0 3/8" = 1'

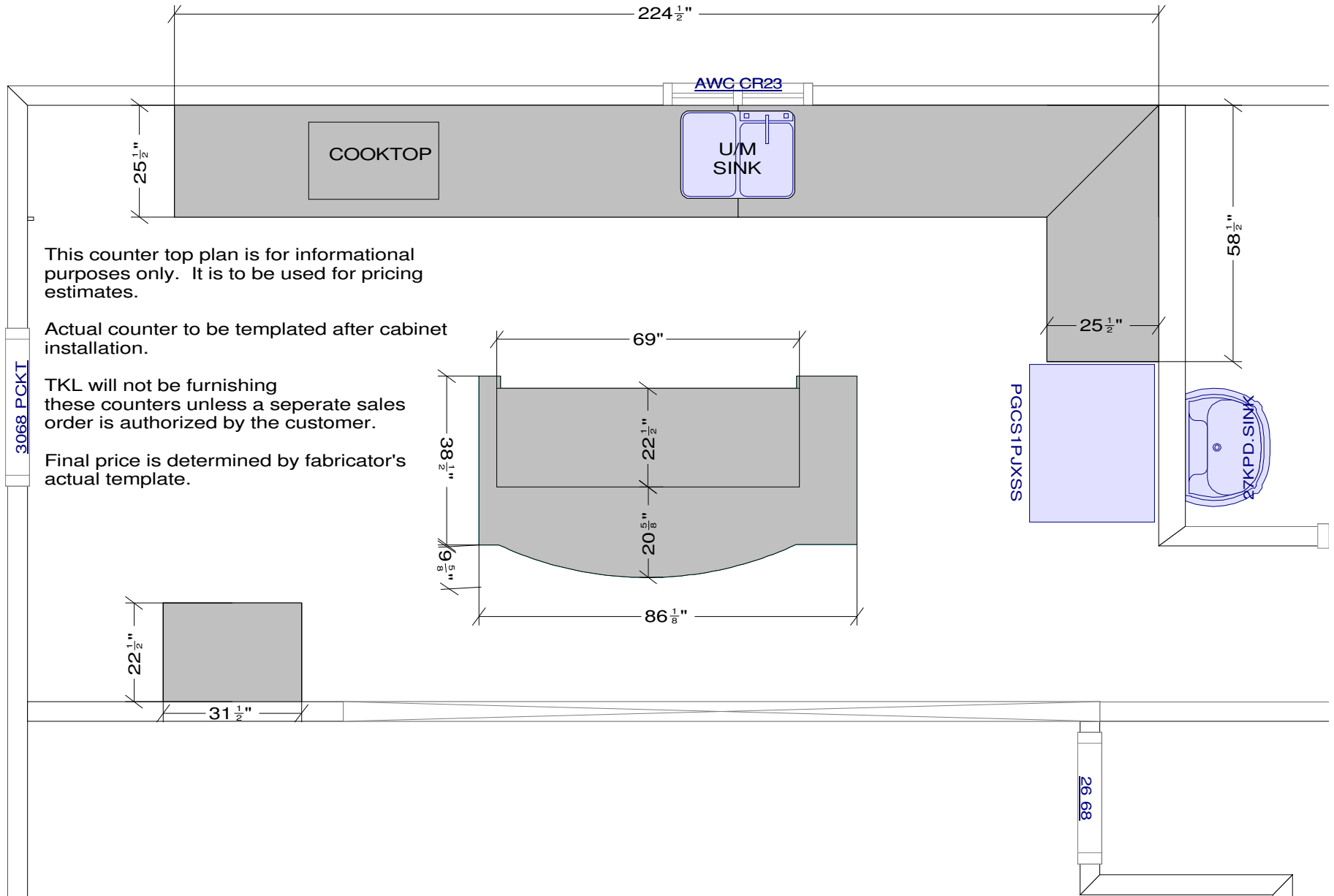

This counter top plan is for informational purposes only. It is to be used for pricing estimates.

Actual counter to be templated after cabinet installation.

TKL will not be furnishing these counters unless a separate sales order is authorized by the customer.

Final price is determined by fabricator's actual template.

All dimensions given are subject to verification on job site by owner, or owner's contractor. Overall preparation to size and location of all mechanicals per this design by owner/ owner's contractor. This design is protected by intellectual property laws.



Stephen D. Wangel, Designer
 Past-Vice-Pres. NKBA
 Telephone: 516/599-5946
 Stephenwangel@msn.com
 www.Stephenwangel.com

Designed: 2/4/2009
 Printed: 6/23/2009

ABEL 020409.kit

EI 1

Scale : 0 5/16" = 1'



All dimensions given are subject to verification on job site by owner, or owner's contractor. Overall preparation to size and location of all mechanicals per this design by owner/ owner's contractor. This design is protected by intellectual property laws.



Stephen D. Wangel, Designer
 Past-Vice-Pres. NKBA
 Telephone: 516/599-5946
 Stephenwangel@msn.com
 www.Stephenwangel.com

Designed: 2/4/2009
 Printed: 6/23/2009

ABEL 020409.kit

EI 2

Scale : 0 1/2" = 1'

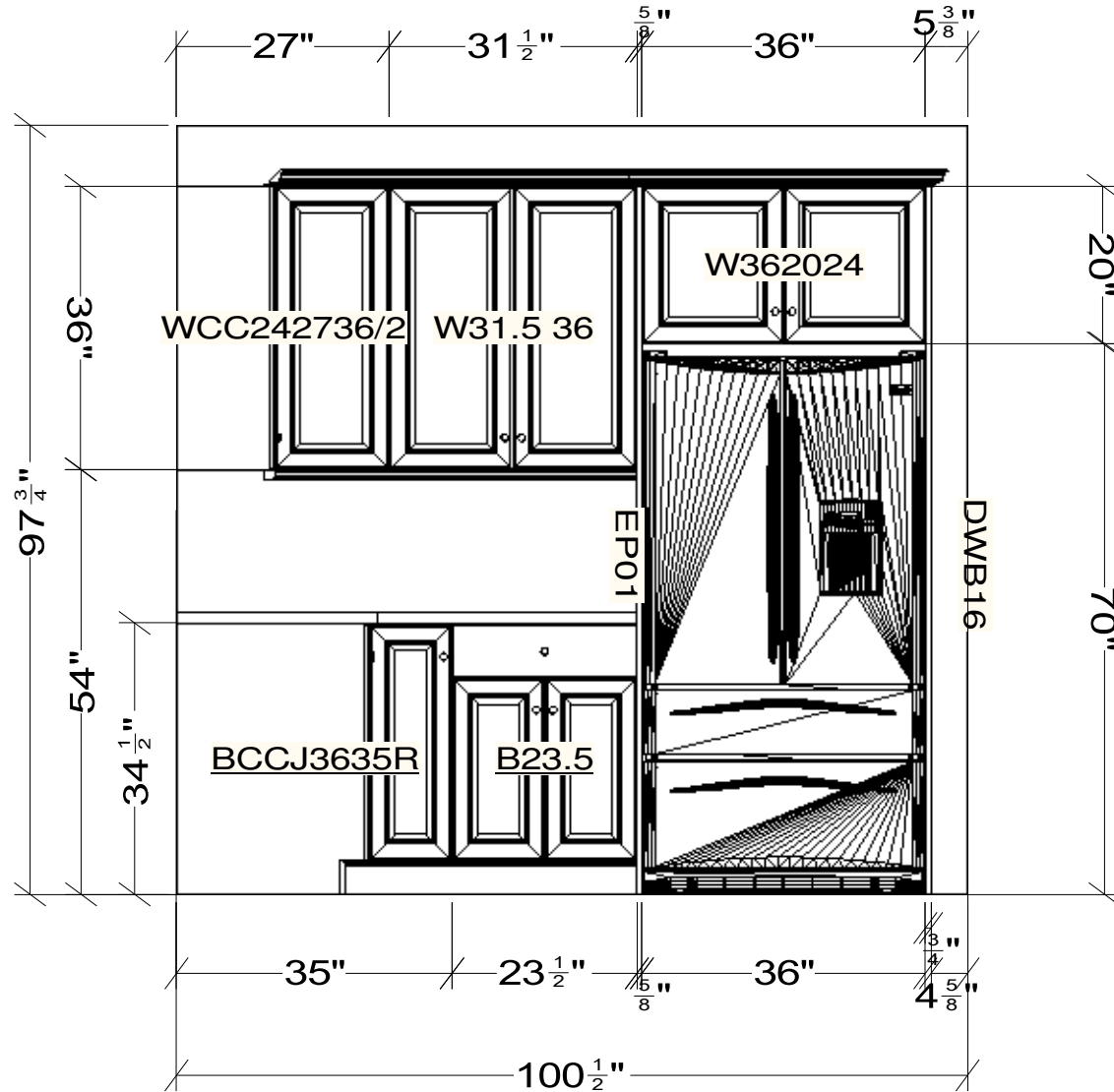

All dimensions given are subject to verification on job site by owner, or owner's contractor. Overall preparation to size and location of all mechanicals per this design by owner/ owner's contractor. This design is protected by intellectual property laws.



Stephen D. Wangel, Designer
Past-Vice-Pres. NKBA
Telephone: 516/599-5946
Stephenwangel@msn.com
www.Stephenwangel.com

Designed: 2/4/2009
Printed: 6/23/2009

ABEL 020409.kit

EI 3

Scale : 0 15/16" = 1'

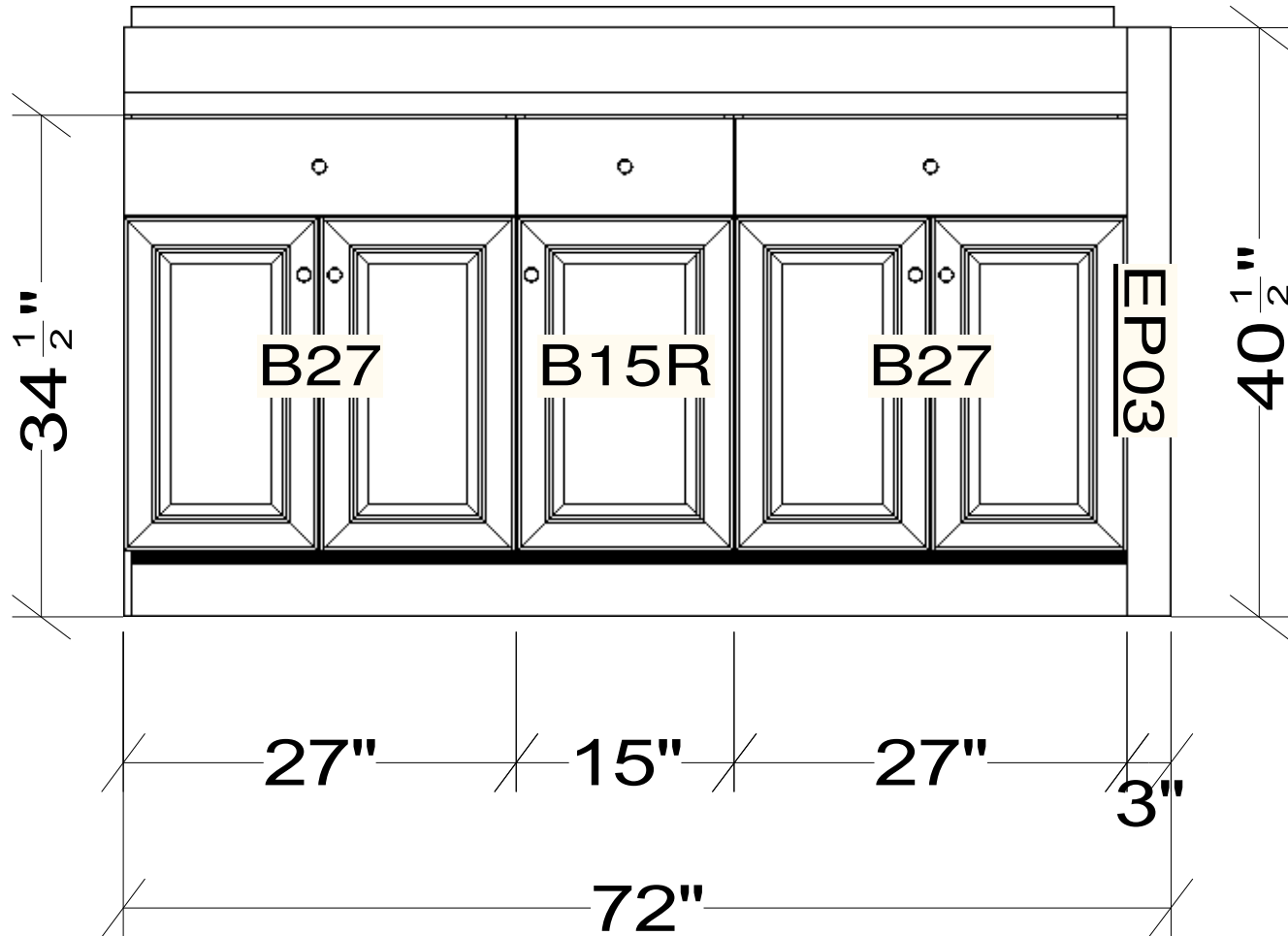

All dimensions given are subject to verification on job site by owner, or owner's contractor. Overall preparation to size and location of all mechanicals per this design by owner/ owner's contractor. This design is protected by intellectual property laws.



Stephen D. Wangel, Designer
Past-Vice-Pres. NKBA
Telephone: 516/599-5946
Stephenwangel@msn.com
www.Stephenwangel.com

Designed: 2/4/2009
Printed: 6/23/2009

ABEL 020409.kit

EI 4

Scale : 0 15/16" = 1'

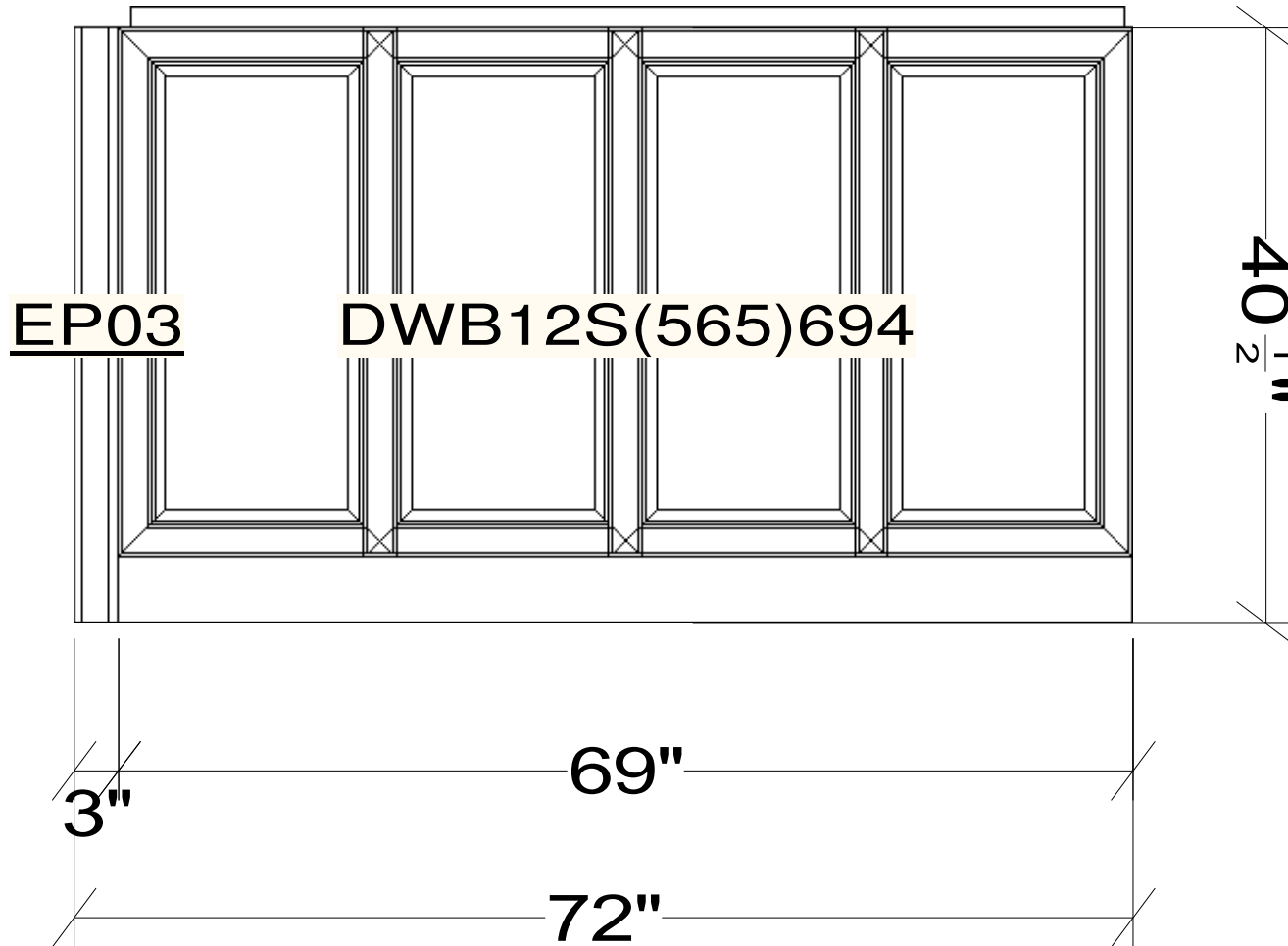

All dimensions given are subject to verification on job site by owner, or owner's contractor. Overall preparation to size and location of all mechanicals per this design by owner/ owner's contractor. This design is protected by intellectual property laws.



Stephen D. Wangel, Designer
Past-Vice-Pres. NKBA
Telephone:516/599-5946
Stephenwangel@msn.com
www.Stephenwangel.com

Designed: 2/4/2009
Printed: 6/23/2009

ABEL 020409.kit

El 5

Scale : 1 1/16" = 1'

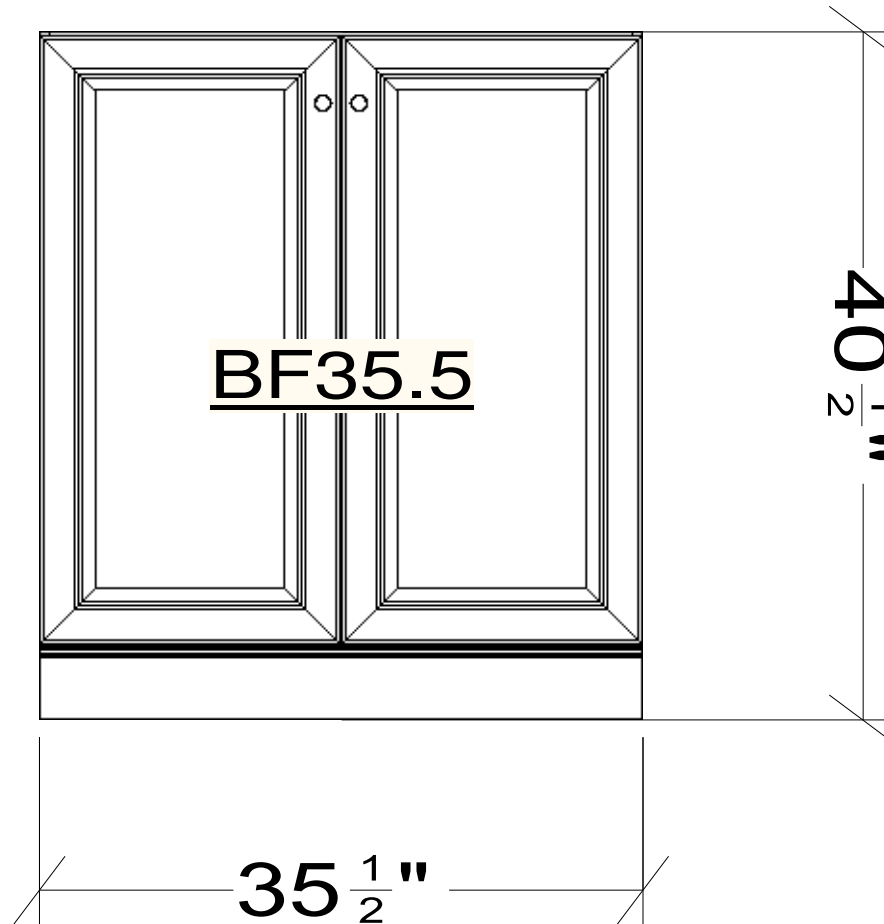

All dimensions given are subject to verification on job site by owner, or owner's contractor. Overall preparation to size and location of all mechanicals per this design by owner/ owner's contractor. This design is protected by intellectual property laws.



Stephen D. Wangel, Designer
 Past-Vice-Pres. NKBA
 Telephone: 516/599-5946
 Stephenwangel@msn.com
 www.Stephenwangel.com

Designed: 2/4/2009
 Printed: 6/23/2009

ABEL 020409.kit

E1 6

Scale : 0 1/2" = 1'

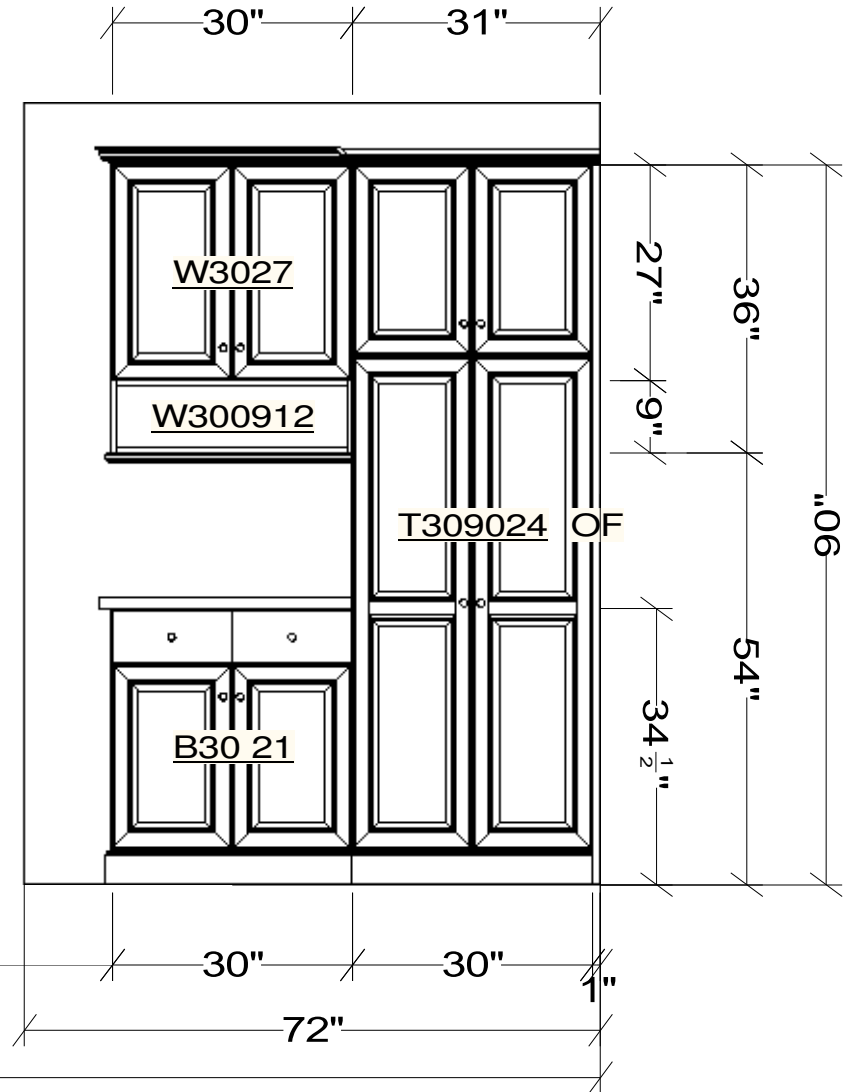

Note: This drawing is an artistic interpretation of the general appearance of the design. It is not meant to be an exact rendition.



Designed: 2/4/2009
Printed: 6/23/2009

ABEL 020409.kit

ABEL 020409.kit



Note: This drawing is an artistic interpretation of the general appearance of the design. It is not meant to be an exact rendition.



Designed: 2/4/2009
Printed: 6/23/2009

ABEL 020409.kit

ABEL 020409.kit

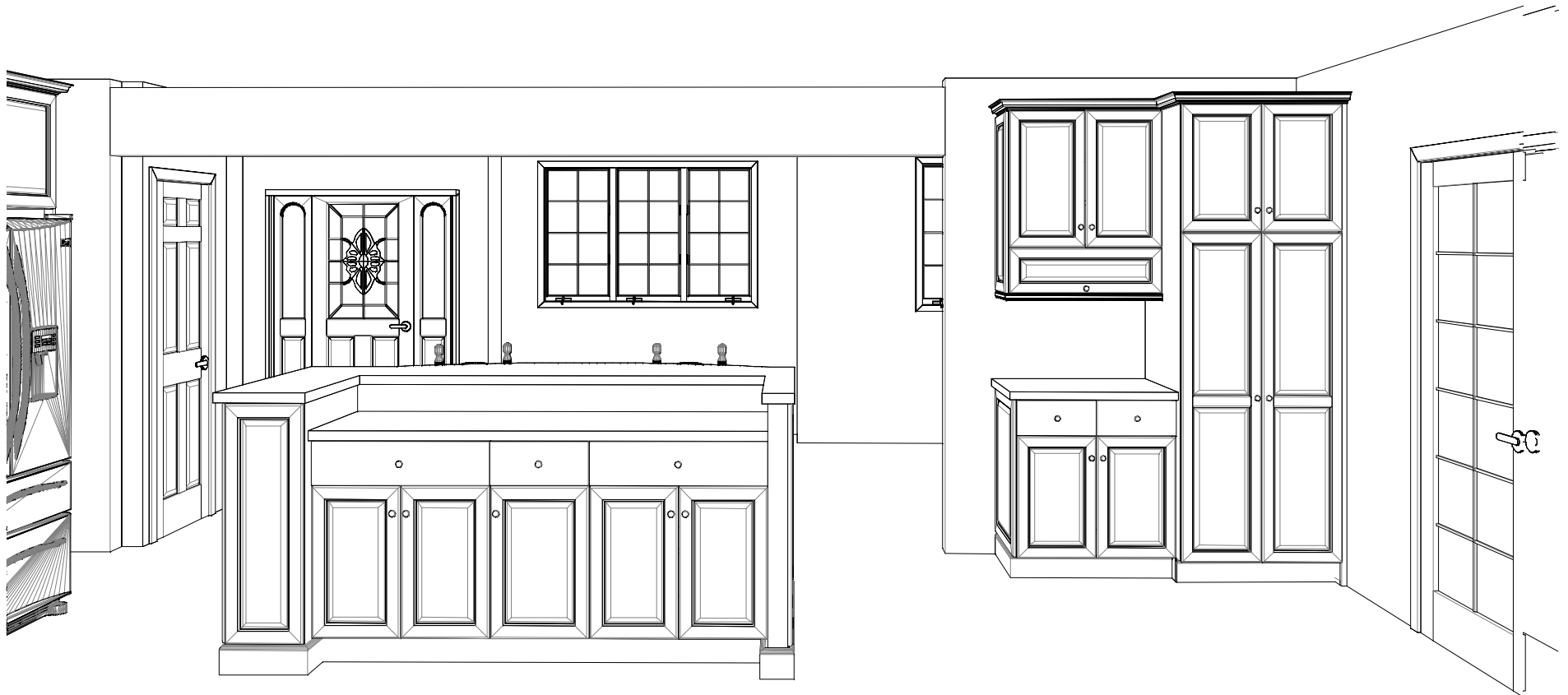

All dimensions given are subject to verification on job site by owner, or owner's contractor. Overall preparation to size and location of all mechanicals per this design by owner/ owner's contractor. This design is protected by intellectual property laws.



Stephen D. Wangel, Designer
 Past-Vice-Pres. NKBA
 Telephone: 516/599-5946
 Stephenwangel@msn.com
 www.Stephenwangel.com

Designed: 2/4/2009
 Printed: 6/25/2009

ABEL 020409.kit

INSTALL GUIDE

Scale : 0 5/16" = 1'

The item numbers shown here are the line items from your order. You can find these numbers on the enclosed packing list, and on the labels that are affixed to your cabinetry.

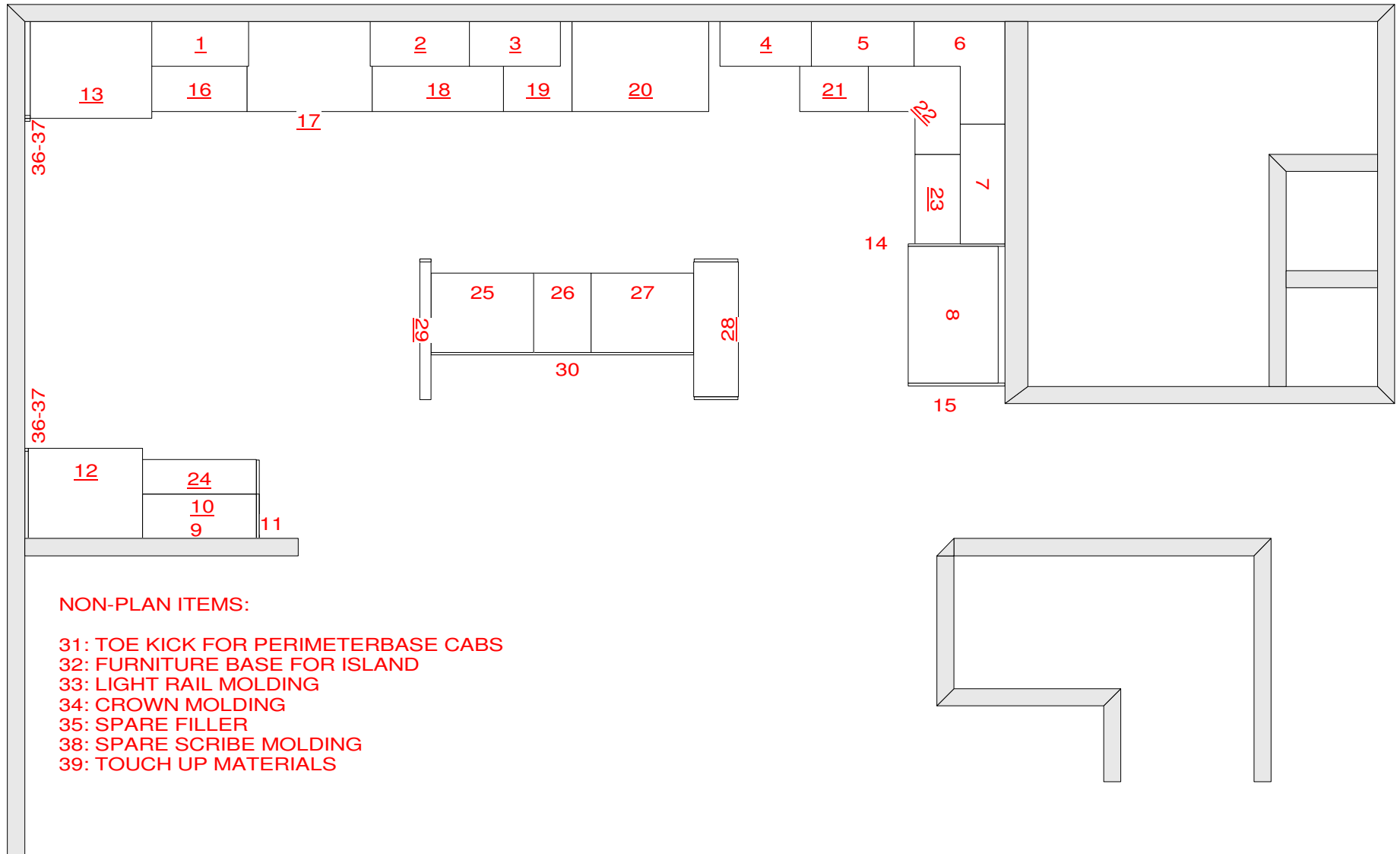



ORDER

1/7
v3.0.0.8
Thursday, June 25, 2009

PURCHASE ORDER INFORMATION	
DEALER NAME : THE KITCHEN LOFT	PO / JOBNAME : ABEL
DESIGNER NAME : STEPHEN D WANGEL	WEEK OF DELIVERY : 2009-08-10
ACCOUNT # : 04070033	<input type="checkbox"/> NEW CONSTRUCTION <input checked="" type="checkbox"/> REMODELING
EMAIL ADDRESS : STEPHENWANGEL@MSN.COM	
DISPLAY ORDER : <input type="checkbox"/>	

BILL TO	SHIP TO <input type="checkbox"/> SITE DELIVERY
STREET : 90 WOOD STREET	STREET : 495 PENINSULA BLVD
CITY : LYNBROOK STATE : NY ZIP : 11563	CITY : HEMPSTEAD STATE : NY ZIP : 11550
PHONE : 516-599-5946	PHONE : 516-408-3121

SECTION INFORMATION				
STYLE Frameless	HINGE STYLE MD Frameless	BOX CONSTRUCTION Particule Board Simulated Maple Interior	SHEEN 35%	
CABINET	DOOR STYLE	DOOR SPECIE	DOOR COLOR	MAT. FIN. ENDS
WALL	500/3/C	Maple	Nutmeg	Veneer
BASE	500/3/C	Maple	Nutmeg	Veneer
VANITY	500/3/C	Maple	Nutmeg	Veneer
ADDITIONAL DETAILS **NOTE SHIP DATE**		COMMON OPTIONS		
		DRAWER FRONT STYLE	DRAWER BOX / GLIDE	
		SLAB/C	FT-Full Ext.Undermount (Blu	

PRODUCTS INFORMATION					
ITEM	QTY	PRODUCT CODE / MODIFICATION & OPTION	F.P.REF	FIN.ENDS	HINGING
1	1	W 25 1/2 x 36 x 11 3/4 * 2 (Wall Cabinet)		R	
2	1	W 26 x 36 x 11 3/4 * 2 (Wall Cabinet)		L	
3	1	W 24 x 36 x 11 3/4 * 2 (Wall Cabinet)		R	
4	1	W 24 x 36 x 11 3/4 * 2 (Wall Cabinet)		L	
5	1	W 27 x 36 x 11 3/4 * 2 (Wall Cabinet)			
6	1	WCC 24 x 27 x 36 x 11 3/4 * 2 (Corner Wall)			LR
7	1	W 31 1/2 x 36 x 11 3/4 * 2 (Wall Cabinet)			
8	1	W 36 x 20 x 23 3/4 * 2 (Wall Cabinet)			
9	1	W 30 x 27 x 11 3/4 * 2 (Wall Cabinet)		L	
10	1	W 30 x 9 x 11 3/4 * 1 (Wall Cabinet) MW32-Tray Divider Comment : SPACED EQUALLY TO PRODUCE 4 EQUAL SECTIONS - Qty MW32 : 3 - Location : See Comments OP69-Stay-Up Hinge Comment : 1 PAIR HINGE DOWN - Qty : 1		L	Bottom



ORDER

2/7
v3.0.0.8
Thursday, June 25, 2009

PURCHASE ORDER INFORMATION	
DEALER NAME : THE KITCHEN LOFT	PO / JOBNAME : ABEL
DESIGNER NAME : STEPHEN D WANGEL	WEEK OF DELIVERY : 2009-08-10
ACCOUNT # : 04070033	<input type="checkbox"/> NEW CONSTRUCTION <input checked="" type="checkbox"/> REMODELING
EMAIL ADDRESS : STEPHENWANGEL@MSN.COM	
DISPLAY ORDER : <input type="checkbox"/>	

BILL TO	SHIP TO <input type="checkbox"/> SITE DELIVERY
STREET : 90 WOOD STREET	STREET : 495 PENINSULA BLVD
CITY : LYNBROOK STATE : NY ZIP : 11563	CITY : HEMPSTEAD STATE : NY ZIP : 11550
PHONE : 516-599-5946	PHONE : 516-408-3121

SECTION INFORMATION				
STYLE Frameless	HINGE STYLE MD Frameless	BOX CONSTRUCTION Particule Board Simulated Maple Interior	SHEEN 35%	
CABINET	DOOR STYLE	DOOR SPECIE	DOOR COLOR	MAT. FIN. ENDS
WALL	500/3/C	Maple	Nutmeg	Veneer
BASE	500/3/C	Maple	Nutmeg	Veneer
VANITY	500/3/C	Maple	Nutmeg	Veneer
ADDITIONAL DETAILS **NOTE SHIP DATE**		COMMON OPTIONS		
		DRAWER FRONT STYLE	DRAWER BOX / GLIDE	
		SLAB/C	FT-Full Ext.Undermount (Blu	

PRODUCTS INFORMATION					
ITEM	QTY	PRODUCT CODE / MODIFICATION & OPTION	F.P.REF	FIN.ENDS	HINGING
11	1	DWA09S 11 5/8 x 35 7/8 (500/3/C) (Wainscot Single Center Pa Comment : USE AS M-34 ON WALL CABINET 11 3/4 DEEP & 36 H			
12	1	T 30 x 90 x 23 3/4 * 2 (Tall Cabinet) OP03-Roll-Out with Glides - Qty DKV2 : 5			L
13	1	TMSOY 32 x 90 x 25 1/2 * 2 (Microwave & Oven Cabinet) Cut Outs - (2) : 25 1/4 - (3) : 17 1/2 - (4) : 28 1/2 - (5) : 27 1/4 FAC 5P-Upgrade Drawer Front(s) - Location 5P : Bottom - 5P Dr.Front Model : 5P500 - Ctr panel : 3 - Edge profile : C MT40-Changing Standard Cabinet Configuration Comment : SEE DRAWING # 1 - Height of section : 24 OP77-Drawer Front Rails - Location : Bottom			R



ORDER

3/7
v3.0.0.8
Thursday, June 25, 2009

PURCHASE ORDER INFORMATION	
DEALER NAME : THE KITCHEN LOFT	PO / JOBNAME : ABEL
DESIGNER NAME : STEPHEN D WANGEL	WEEK OF DELIVERY : 2009-08-10
ACCOUNT # : 04070033	<input type="checkbox"/> NEW CONSTRUCTION <input checked="" type="checkbox"/> REMODELING
EMAIL ADDRESS : STEPHENWANGEL@MSN.COM	
DISPLAY ORDER : <input type="checkbox"/>	

BILL TO	SHIP TO <input type="checkbox"/> SITE DELIVERY
STREET : 90 WOOD STREET	STREET : 495 PENINSULA BLVD
CITY : LYNBROOK STATE : NY ZIP : 11563	CITY : HEMPSTEAD STATE : NY ZIP : 11550
PHONE : 516-599-5946	PHONE : 516-408-3121

SECTION INFORMATION				
STYLE Frameless	HINGE STYLE MD Frameless	BOX CONSTRUCTION Particule Board Simulated Maple Interior	SHEEN 35%	
CABINET	DOOR STYLE	DOOR SPECIE	DOOR COLOR	MAT. FIN. ENDS
WALL	500/3/C	Maple	Nutmeg	Veneer
BASE	500/3/C	Maple	Nutmeg	Veneer
VANITY	500/3/C	Maple	Nutmeg	Veneer
ADDITIONAL DETAILS **NOTE SHIP DATE**		COMMON OPTIONS		
		DRAWER FRONT STYLE	DRAWER BOX / GLIDE	
		SLAB/C	FT-Full Ext.Undermount (Blu	

PRODUCTS INFORMATION					
ITEM	QTY	PRODUCT CODE / MODIFICATION & OPTION	F.P.REF	FIN.ENDS	HINGING
14	1	EP01SP 25 1/2 x 90 / 5/8 - LRTB (End Panel w/No Toe Space <		LR	
15	1	DWB16S 25 1/2 x 90 (500/3/C) (Wainscot w/Bottom Rail 4 Cent			
16	1	B 25 x 34 1/2 x 23 3/4 * 2 (Base Cabinet) <u>OP03-Roll-Out(s) with Glides</u> - Qty DKV3 : 2 - Location Rollouts : Stacked (For 2 or more rollouts stacked in opening)			
17	1	B3D 33 x 34 1/2 x 23 3/4 (Base 3 Drawers) <u>Add:Detail-Additional Details</u> Comment : DELETE TOP DRAWER BOX INSTALL FALSE DRAWER FRONT AT TOP TO BE USED AS COOK TOP <u>FAC 5P-Upgrade Drawer Front(s)</u> - Location 5P : Center + Bottom - 5P Dr.Front Model : 5P500 - Ctr panel : 3 - Edge profile : C <u>OP77-Drawer Front Rails</u> - Location : Center + Bottom			



ORDER

4/7
v3.0.0.8
Thursday, June 25, 2009

PURCHASE ORDER INFORMATION	
DEALER NAME : THE KITCHEN LOFT	PO / JOBNAME : ABEL
DESIGNER NAME : STEPHEN D WANGEL	WEEK OF DELIVERY : 2009-08-10
ACCOUNT # : 04070033	<input type="checkbox"/> NEW CONSTRUCTION <input checked="" type="checkbox"/> REMODELING
EMAIL ADDRESS : STEPHENWANGEL@MSN.COM	
DISPLAY ORDER : <input type="checkbox"/>	

BILL TO	SHIP TO <input type="checkbox"/> SITE DELIVERY
STREET : 90 WOOD STREET	STREET : 495 PENINSULA BLVD
CITY : LYNBROOK STATE : NY ZIP : 11563	CITY : HEMPSTEAD STATE : NY ZIP : 11550
PHONE : 516-599-5946	PHONE : 516-408-3121

SECTION INFORMATION				
STYLE Frameless	HINGE STYLE MD Frameless	BOX CONSTRUCTION Particule Board Simulated Maple Interior	SHEEN 35%	
CABINET	DOOR STYLE	DOOR SPECIE	DOOR COLOR	MAT. FIN. ENDS
WALL	500/3/C	Maple	Nutmeg	Veneer
BASE	500/3/C	Maple	Nutmeg	Veneer
VANITY	500/3/C	Maple	Nutmeg	Veneer
ADDITIONAL DETAILS **NOTE SHIP DATE**		COMMON OPTIONS		
		DRAWER FRONT STYLE	DRAWER BOX / GLIDE	
		SLAB/C	FT-Full Ext.Undermount (Blu	

PRODUCTS INFORMATION					
ITEM	QTY	PRODUCT CODE / MODIFICATION & OPTION	F.P.REF	FIN.ENDS	HINGING
18	1	B 34 1/2 x 34 1/2 x 23 3/4 * 2 (Base Cabinet) <u>OP03-Roll-Out(s) with Glides</u> Comment : IF OP03 TO HAVE 5/8 BOTTOM, DELETE M-39 - Qty DKV3 : 2 - Qty MB39 on DKV3 : 2 - Location Rollouts : Stacked (For 2 or more rollouts stacked in opening)			
19	1	B 18 x 34 1/2 x 23 3/4 * 1 (Base Cabinet) <u>OP20-Trash Pull-Out</u> - Style : Double - Qty : 1			L
20	1	BSB 36 x 34 1/2 x 23 3/4 * 2 (Sink Base) <u>OP12-Tilt Out Soap Tray</u> - Qty : 2			R
21	1	B 18 x 34 1/2 x 23 3/4 * 1 (Base Cabinet) <u>OP03-Roll-Out(s) with Glides</u> - Qty DKV3 : 2 - Location Rollouts : Stacked (For 2 or more rollouts stacked in opening) <u>OP10-Utensil Tray</u> - Style : M-S - Qty : 1			L



ORDER

5/7
v3.0.0.8

Thursday, June 25, 2009

PURCHASE ORDER INFORMATION	
DEALER NAME : THE KITCHEN LOFT	PO / JOBNAME : ABEL
DESIGNER NAME : STEPHEN D WANGEL	WEEK OF DELIVERY : 2009-08-10
ACCOUNT # : 04070033	<input type="checkbox"/> NEW CONSTRUCTION <input checked="" type="checkbox"/> REMODELING
EMAIL ADDRESS : STEPHENWANGEL@MSN.COM	DISPLAY ORDER : <input type="checkbox"/>

BILL TO		SHIP TO	
STREET : 90 WOOD STREET		<input type="checkbox"/> SITE DELIVERY	
CITY : LYNBROOK	STATE : NY	CITY : HEMPSTEAD	STATE : NY
ZIP : 11563	PHONE : 516-599-5946	ZIP : 11550	PHONE : 516-408-3121

SECTION INFORMATION				
STYLE Frameless	HINGE STYLE MD Frameless	BOX CONSTRUCTION Particulate Board Simulated Maple Interior	SHEEN 35%	
CABINET	DOOR STYLE	DOOR SPECIE	DOOR COLOR	MAT. FIN. ENDS
WALL	500/3/C	Maple	Nutmeg	Veneer
BASE	500/3/C	Maple	Nutmeg	Veneer
VANITY	500/3/C	Maple	Nutmeg	Veneer
ADDITIONAL DETAILS **NOTE SHIP DATE**		COMMON OPTIONS		
		DRAWER FRONT STYLE	DRAWER BOX / GLIDE	
		SLAB/C	FT-Full Ext.Undermount (Blu	

PRODUCTS INFORMATION					
ITEM	QTY	PRODUCT CODE / MODIFICATION & OPTION	F.P.REF	FIN.ENDS	HINGING
22	1	BCCJ 36 x 35 x 34 1/2 x 23 3/4 * 1 (Corner Base 1 Piece)			R
23	1	B 23 1/2 x 34 1/2 x 23 3/4 * 2 (Base Cabinet) <u>OP03-Roll-Out(s) with Glides</u> - Qty DKV3 : 2 - Location Rollouts : Stacked (For 2 or more rollouts stacked in opening)			
24	1	B 30 x 34 1/2 x 22 * 2 (Base Cabinet) <u>MB06-Recessed Toe Kick</u> - Location : Left <u>MB34-Attaching Dec Panel to Side(s) of Cabinet</u> - Location : Left - Door Ctr Panel : 3 - Door Edge Profile : C - Door Model : 500		L	
25	1	B 27 x 34 1/2 x 20 3/4 * 2 (Base Cabinet)			
26	1	B 15 x 34 1/2 x 20 3/4 * 1 (Base Cabinet)			R
27	1	B 27 x 34 1/2 x 20 3/4 * 1 (Base Cabinet)			



ORDER

6/7
v3.0.0.8

Thursday, June 25, 2009

PURCHASE ORDER INFORMATION	
DEALER NAME : THE KITCHEN LOFT	PO / JOBNAME : ABEL
DESIGNER NAME : STEPHEN D WANGEL	WEEK OF DELIVERY : 2009-08-10
ACCOUNT # : 04070033	<input type="checkbox"/> NEW CONSTRUCTION <input checked="" type="checkbox"/> REMODELING
EMAIL ADDRESS : STEPHENWANGEL@MSN.COM	DISPLAY ORDER : <input type="checkbox"/>

BILL TO		SHIP TO	
STREET : 90 WOOD STREET		<input type="checkbox"/> SITE DELIVERY	
CITY : LYNBROOK	STATE : NY	CITY : HEMPSTEAD	STATE : NY
ZIP : 11563	PHONE : 516-599-5946	ZIP : 11550	PHONE : 516-408-3121

SECTION INFORMATION				
STYLE Frameless	HINGE STYLE MD Frameless	BOX CONSTRUCTION Particulate Board Simulated Maple Interior	SHEEN 35%	
CABINET	DOOR STYLE	DOOR SPECIE	DOOR COLOR	MAT. FIN. ENDS
WALL	500/3/C	Maple	Nutmeg	Veneer
BASE	500/3/C	Maple	Nutmeg	Veneer
VANITY	500/3/C	Maple	Nutmeg	Veneer
ADDITIONAL DETAILS **NOTE SHIP DATE**		COMMON OPTIONS		
		DRAWER FRONT STYLE	DRAWER BOX / GLIDE	
		SLAB/C	FT-Full Ext.Undermount (Blu	

PRODUCTS INFORMATION					
ITEM	QTY	PRODUCT CODE / MODIFICATION & OPTION	F.P.REF	FIN.ENDS	HINGING
28	1	BF 35 1/2 x 40 1/2 x 11 3/4 * 2 (Base Full Height Door) <u>MB03-Finished Flush Back</u> <u>MB19-Additional Adjustable Shelf(ves)</u> - Qty : 2 <u>MB20-Front Flush Toe Kick</u> - Model : U <u>MB34-Attaching Dec Panel to Side(s) of Cabinet</u> - Location : Left + Right - Door Ctr Panel : 3 - Door Edge Profile : C - Door Model : 500			LR
29	1	EP03SP 37 x 40 1/2/ 3 - LRTB (Box End Panel w/No Toe Spac) <u>Add:Detail-Additional Details</u> Comment : ADDED M34 DETAIL <u>ME04-Peninsula End Panel</u> <u>ME34-Attaching Dec Panel to Side(s) of End Panel</u> Comment : MAKE AS TWO DWA09S, EACH 18 3/8 X 35 3/4 1/16 IN FROM BACK AND FRONT AND 4 1/2" UP FROM BOTTOM - Location : Right - Door Model : 500 - Door Ctr Panel : 3 - Door Edge Profile : C			LR



ORDER

7/7
v3.0.0.8

Thursday, June 25, 2009

PURCHASE ORDER INFORMATION

DEALER NAME : THE KITCHEN LOFT	PO / JOBNAME : ABEL
DESIGNER NAME : STEPHEN D WANGEL	WEEK OF DELIVERY : 2009-08-10
ACCOUNT # : 04070033	<input type="checkbox"/> NEW CONSTRUCTION <input checked="" type="checkbox"/> REMODELING
EMAIL ADDRESS : STEPHENWANGEL@MSN.COM	
DISPLAY ORDER : <input type="checkbox"/>	

BILL TO	SHIP TO <input type="checkbox"/> SITE DELIVERY
STREET : 90 WOOD STREET	STREET : 495 PENINSULA BLVD
CITY : LYNBROOK STATE : NY ZIP : 11563	CITY : HEMPSTEAD STATE : NY ZIP : 11550
PHONE : 516-599-5946	PHONE : 516-408-3121

SECTION INFORMATION

STYLE Frameless	HINGE STYLE MD Frameless	BOX CONSTRUCTION Particulate Board Simulated Maple Interior	SHEEN 35%	
CABINET	DOOR STYLE	DOOR SPECIE	DOOR COLOR	MAT. FIN. ENDS
WALL	500/3/C	Maple	Nutmeg	Veneer
BASE	500/3/C	Maple	Nutmeg	Veneer
VANITY	500/3/C	Maple	Nutmeg	Veneer
ADDITIONAL DETAILS **NOTE SHIP DATE**		COMMON OPTIONS		
		DRAWER FRONT STYLE	DRAWER BOX / GLIDE	
		SLAB/C	FT-Full Ext.Undermount (Blu	

PRODUCTS INFORMATION

ITEM	QTY	PRODUCT CODE / MODIFICATION & OPTION	F.P.REF	FIN.ENDS	HINGING
30	1	DWB12S 69 x 40 1/2 (500/3/C) (Wainscot w/Bottom Rail 4 Cent)			
31	5	P30B5 / 96 (Toe Kick 5/8" Plywood Wood)			
32	5	DM/TOB01S8 / C (Toe Board 8' Wood)			
33	5	DM/ACT15S8 / C (Accent Trim Molding 8' Wood)			
34	7	DM/CRW06S8 (Crown Molding 8' Wood)			
35	1	SF01S 3 x 96 (Straight Sub Filler Wood)			
36	1	SF01S 6 x 96 (Straight Sub Filler Wood)			
37	1	OFT01S 6 x 85 3/8 / C -LRTB (Overlay Filler Straight)			
38	6	DM/SCR03S8 (Scribe Molding Wood)			
39	1	FN/CCK-S (Cabinetry Care Kit for Stain Finishes)			
Comment : MAPLE NUTMEG					

PROJECT = ABEL ● DRAWING # 1 ● SPECIAL TMSOY

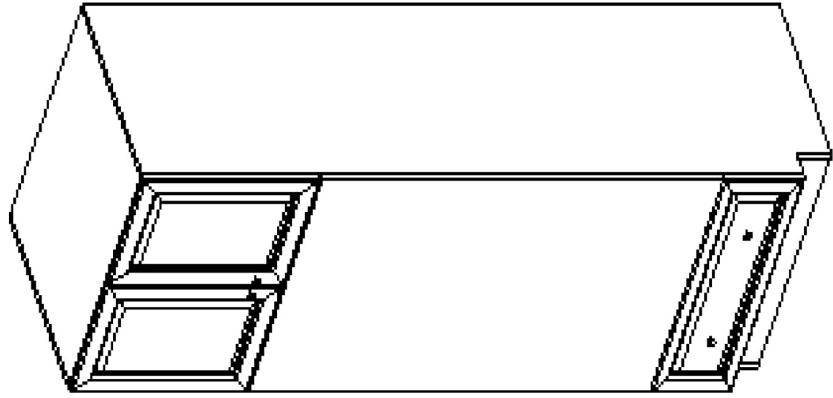

- Overall dimensions = 32 x 90 x 25 1/2
- FER
- Cutouts as noted
- Standard toe kick
- 5P500/3/C drawer face OP 77 door style rails
- 1 1/4" thick fixed shelf aligned to bottom of each cutout
- Both cutouts centered L/R

