

GENERAL NOTES:
Date of measure = 3/19/2010 by S Wangel

Customer advises new wood floor in exist. kitchen area.

OACH = 95 1/2" AFF
Customer advises new GWB ceiling over existing

All dimensns are OT
All dimensns to be verified by TKL post-construction.
Existing elect. panel box to me relocated to accomodate this design.
Existing soffit to be removed
All work to be performed by owner's contractor

"FDS" Indicates Finish door style
"OF" Indicates a slab filler and finished overlay
"TFP" Indicates a Tallo panel with a filler face

1-Cabinet comes with:
(2) Dovetail rollout shelves

2-Cabinet copmes with:
(4) Dovetail rollout shelves

3-INSTALLER:
Assemble panels and upper cabinets as shown.
Trim FHP to 29 3/8 D & 90 H
Apply panel doors in the following sequence from bottom to top: 24"H, 31 1/2" H & 30" H at top
Align door panels 1/16" from top & 4 1/2" from bottom.

Tall panels to be assembled with flush side facing washer/dryer.
Install door panels covering washer, hinges and magnetic catches with 40 1/2" H doors on bottom. Batten upper and lower doors together.

4-Cabinet comes with:
Two tier lazy Susan

5-Cabinet comes with:
30 qt slide out waste bin

6-Cabinet comes with:
Tip out sponge tray

7-Cabinet comes with:
Cutlery tray top drawer/
(2) Dovetail rollout shelves

All dimensions given are subject to verification on job site by owner, or owner's contractor. Overall preparation to size and location of all mechanicals per this design by owner/ owner's contractor. This design is protected by intellectual property laws.



Stephen D. Wangel, Designer
Past-Vice-Pres. NKBA
Telephone: 516/599-5946
Stephenwangel@msn.com
www.Stephenwangel.com

Designed: 4/23/2010
Printed: 6/16/2010

All dimensions given are subject to verification on job site by owner, or owner's contractor. Overall preparation to size and location of all mechanicals per this design by owner/ owner's contractor. This design is protected by intellectual property laws.
ROBBINS_CONCEPTesp_KC.kit



Stephen D. Wangel, Designer
 Past-Vice-Pres. NKBA
 Telephone: 516/599-5946
 Stephenwangel@msn.com
 www.Stephenwangel.com

Designed: 3/30/2011
Printed: 3/30/2011

NOTES

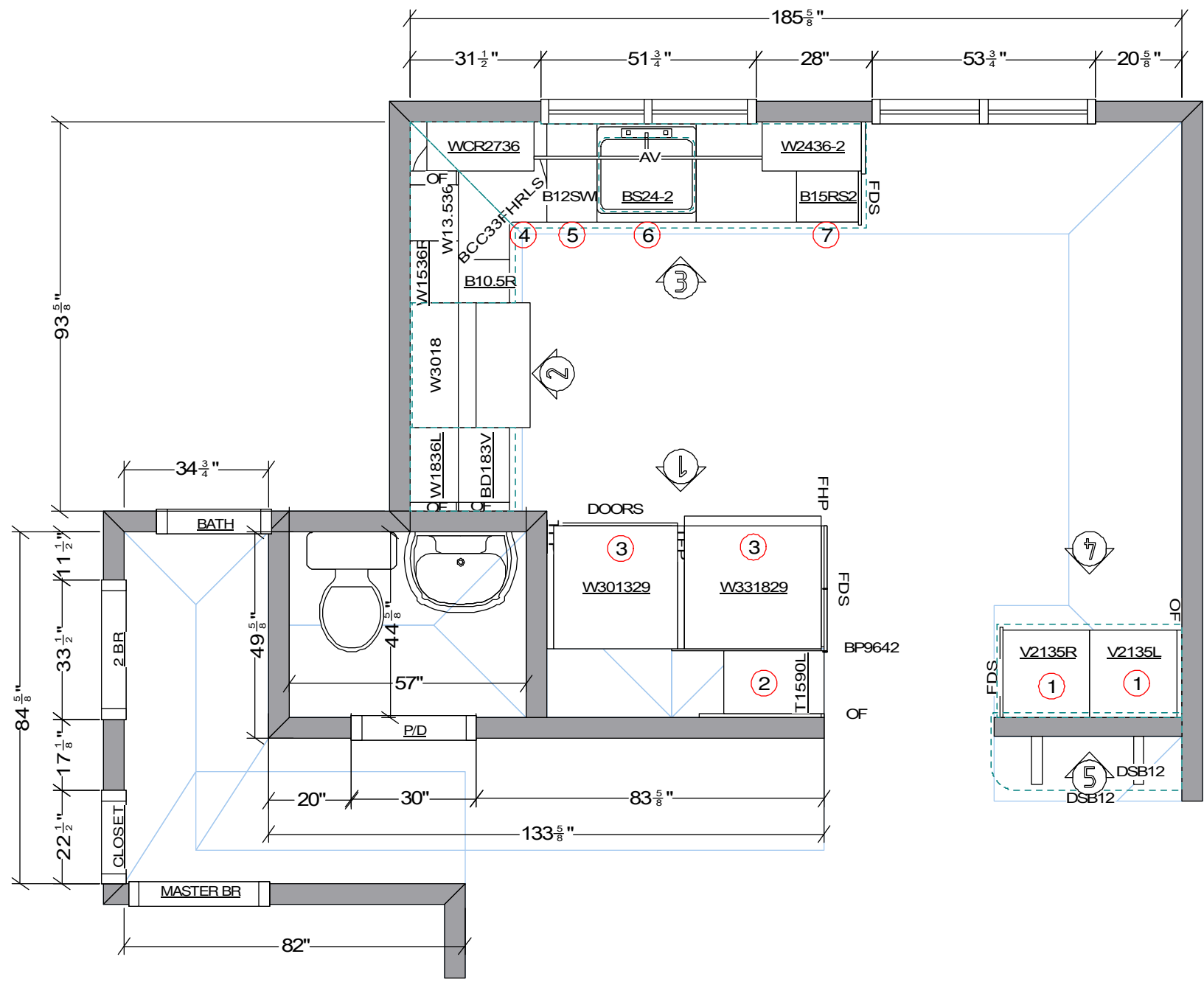

NOTAS GENERALES:

Fecha de medida = 03/19/2010 por S Wangel

Cliente informa piso de madera nueva en existir. zona de cocina.

Oach = 95 1 / 2 " AFF
 Cliente informa nuevo techo GWB más actuales

Todos los dimensnions son OT
 Todos los dimensnions será verificado por TKL posterior a la construcción.
 Existentes elegir. caja del panel que me trasladó a adaptarse a este diseño.
 Existentes sofit ser removido
 Todos los trabajos a realizar por el contratista titular

" FDS " Indica el estilo de acabado de la puerta
 " OF " Indica un relleno de la losa y acabados de superposición
 " TFP " Indica un panel Tallo con una cara de relleno

1-Gabinete viene con:
 (2) estantes de cola de milano de lanzamiento

2-Gabinete copmes con:
 (4) estantes de cola de milano de lanzamiento

3-INSTALADOR:
 Ensamble los paneles y gabinetes superiores, como se muestra.
 Recorte del PSF a 29 8.3 D & 90 H
 Aplicar las puertas del panel en la siguiente secuencia de abajo hacia arriba: 24 " H, 31 1 / 2 " H & 30 " H en la parte superior
 Alinear paneles de las puertas 1 / 16 " de alto & 4 1 / 2 " de la parte inferior.

Paneles de alto para ser montados al ras con la cara hacia lavadora / secadora.
 Instalar paneles de la puerta que cubre la lavadora, bisagras y cierres magnéticos con 40 1 / 2 " puertas H en la parte inferior. puertas del listón superior e inferior juntos.

4-Gabinete viene con:
 Dos niveles bandeja giratoria

5-Gabinete viene con:
 30 cuartos de galón deslice cubo de la basura

6-Gabinete viene con:
 Consejo de esponja bandeja

7-Gabinete viene con:
 Cubiertos cajón bandeja superior /
 (2) estantes de cola de milano de lanzamiento

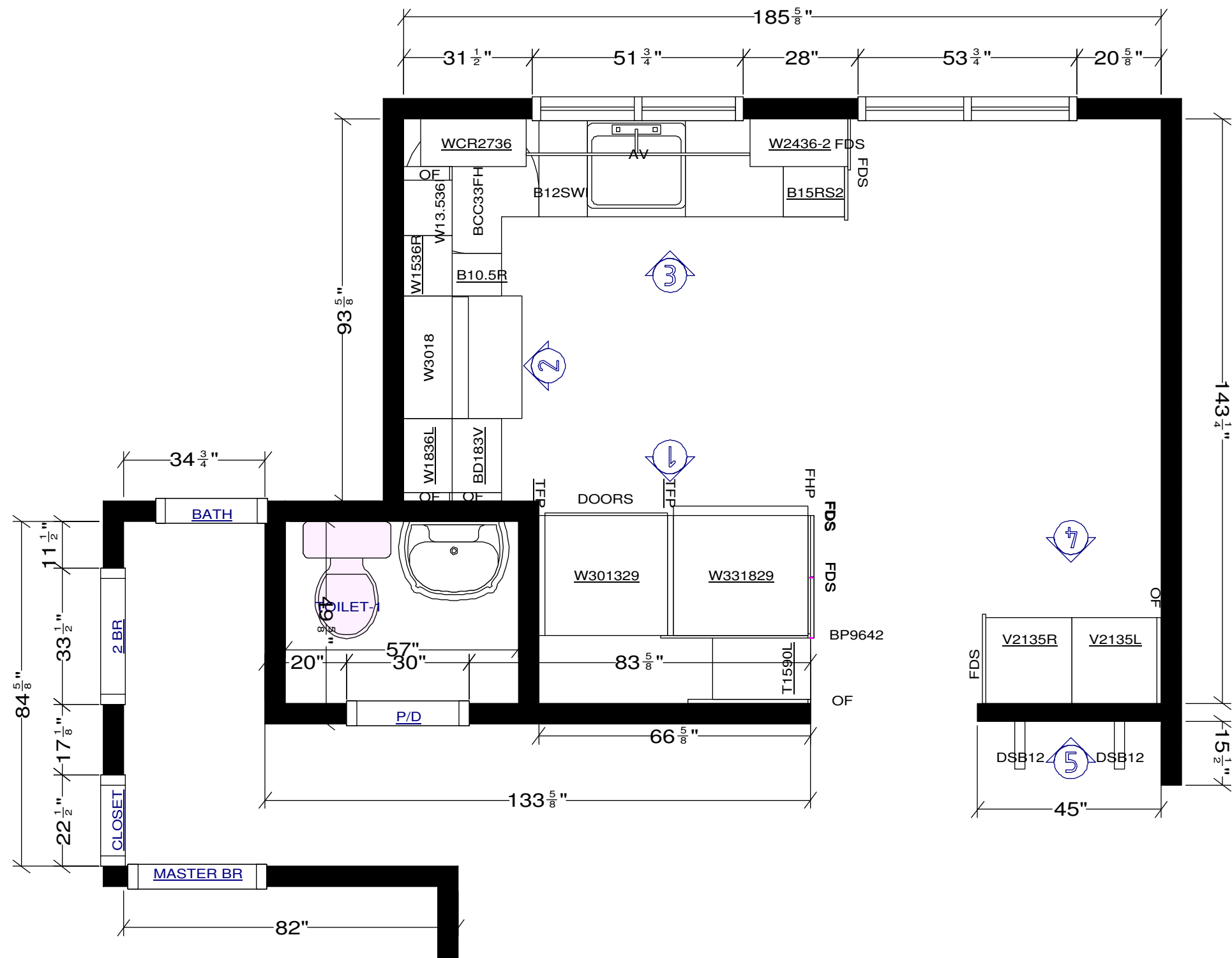

All dimensions given are subject to verification on job site by owner, or owner's contractor. Overall preparation to size and location of all mechanicals per this design by owner/ owner's contractor. This design is protected by intellectual property laws.



Stephen D. Wangel, Designer
 Past-Vice-Pres. NKBA
 Telephone: 516/599-5946
 Stephenwangel@msn.com
 www.Stephenwangel.com

Designed: 4/23/2010
 Printed: 6/16/2010

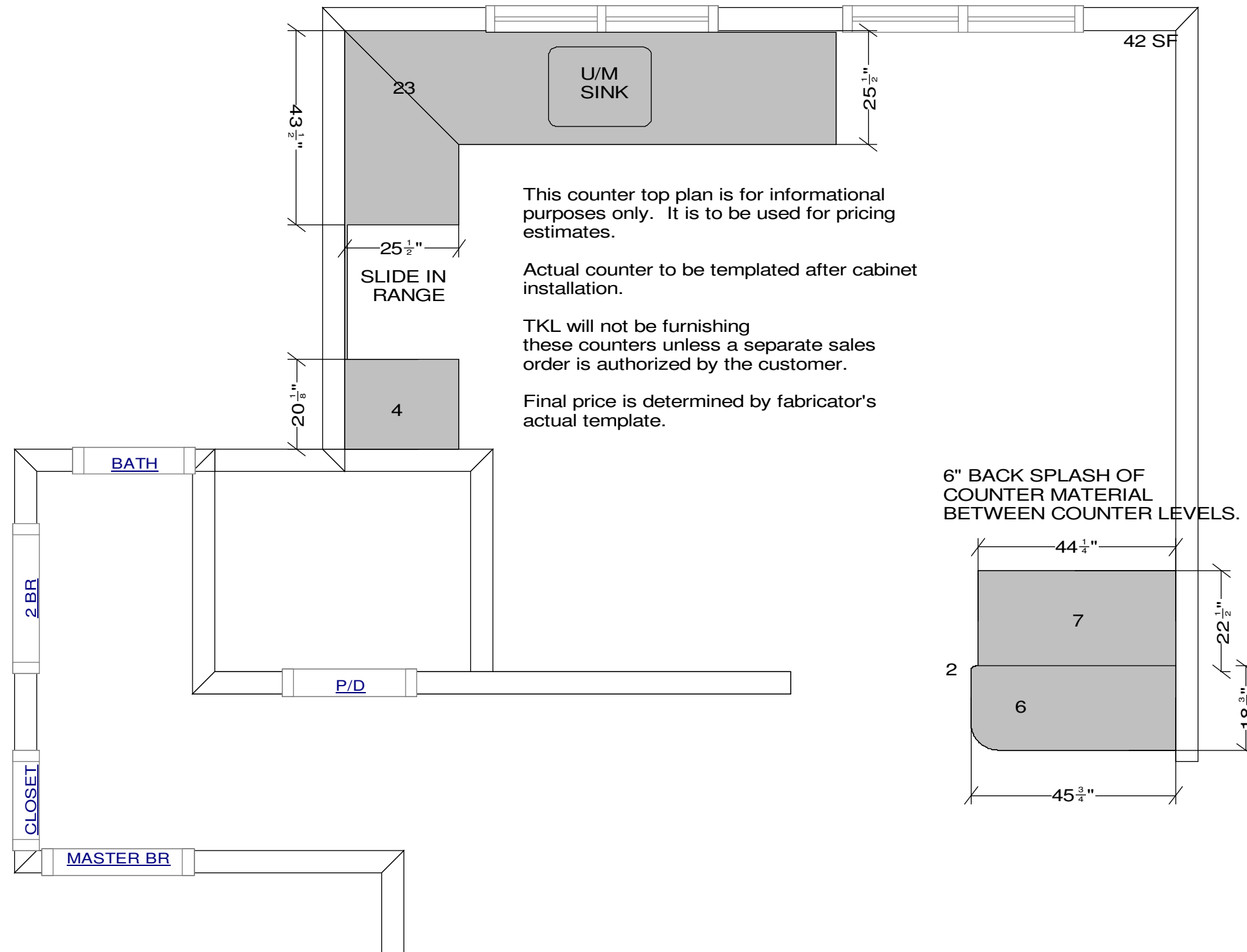

This counter top plan is for informational purposes only. It is to be used for pricing estimates.

Actual counter to be templated after cabinet installation.

TKL will not be furnishing these counters unless a separate sales order is authorized by the customer.

Final price is determined by fabricator's actual template.

6" BACK SPLASH OF COUNTER MATERIAL BETWEEN COUNTER LEVELS.

All dimensions given are subject to verification on job site by owner, or owner's contractor. Overall preparation to size and location of all mechanicals per this design by owner/ owner's contractor. This design is protected by intellectual property laws.



Stephen D. Wangel, Designer
 Past-Vice-Pres. NKBA
 Telephone: 516/599-5946
 Stephenwangel@msn.com
 www.Stephenwangel.com

Designed: 4/23/2010
 Printed: 6/16/2010



Specifications for FRIEZE AND CROWN INSTALLATION

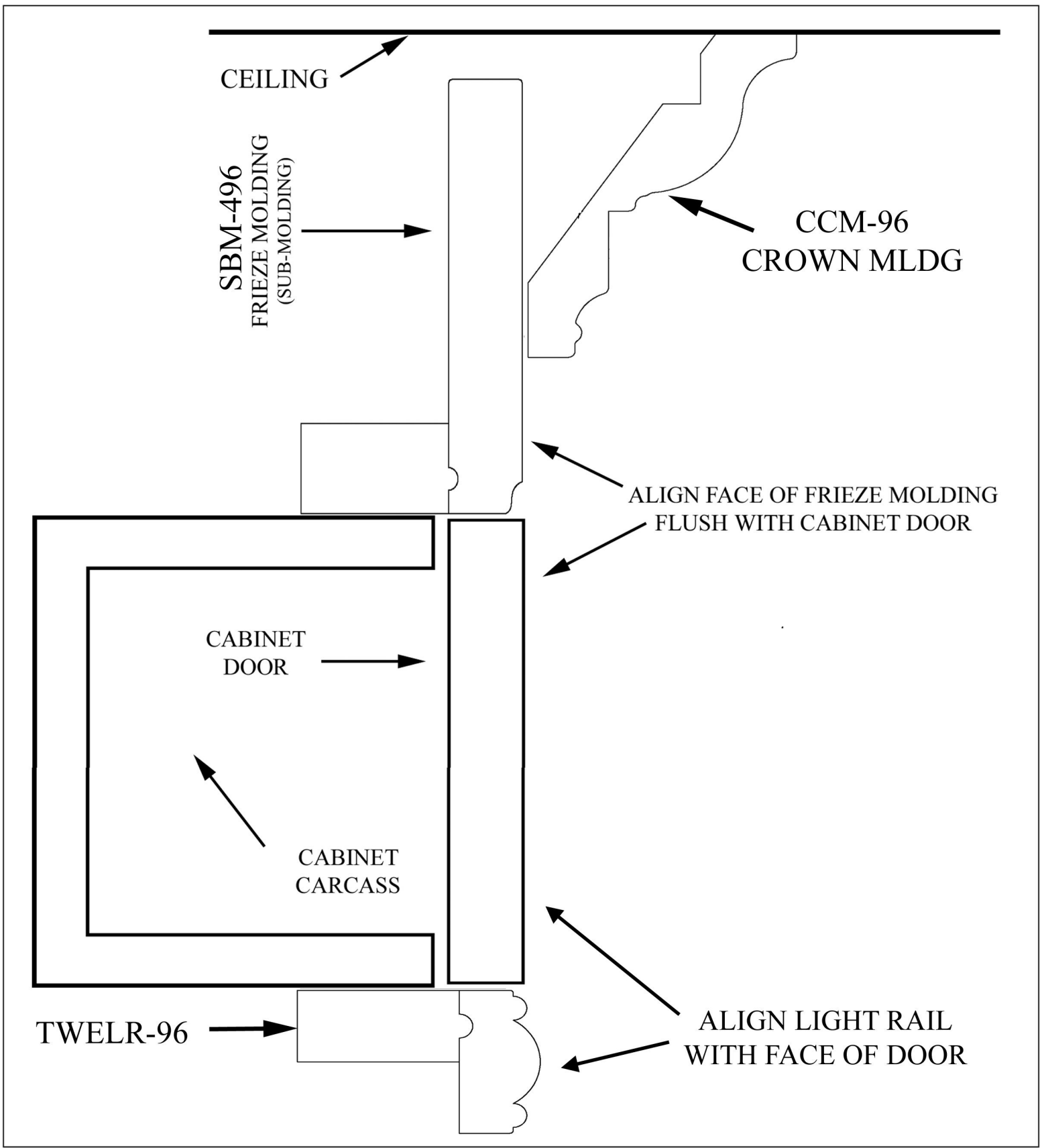

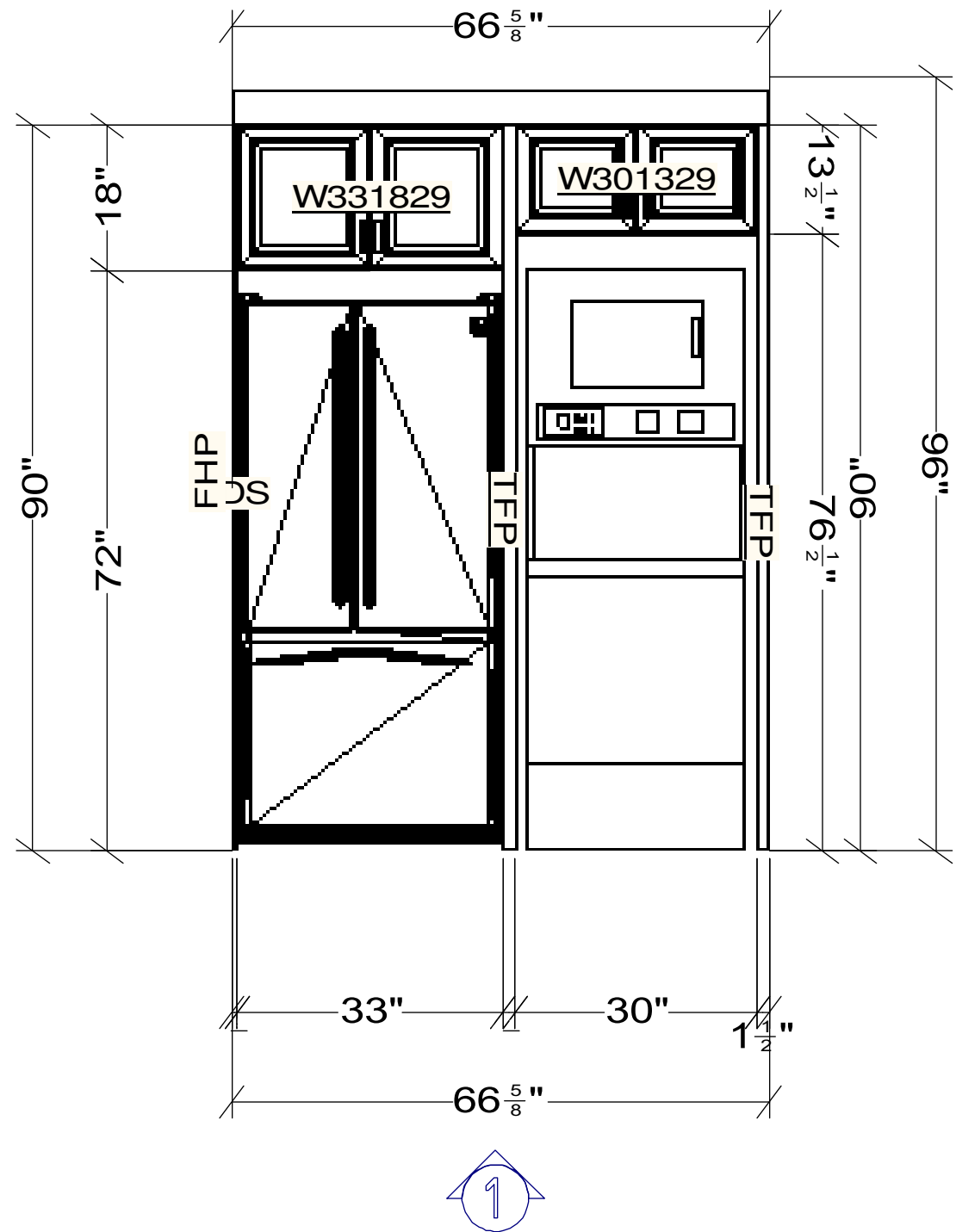

All dimensions given are subject to verification on job site by owner, or owner's contractor. Overall preparation to size and location of all mechanicals per this design by owner/ owner's contractor. This design is protected by intellectual property laws.



Stephen D. Wangel, Designer
 Past-Vice-Pres. NKBA
 Telephone: 516/599-5946
 Stephenwangel@msn.com
 www.Stephenwangel.com

Designed: 4/23/2010
 Printed: 6/16/2010

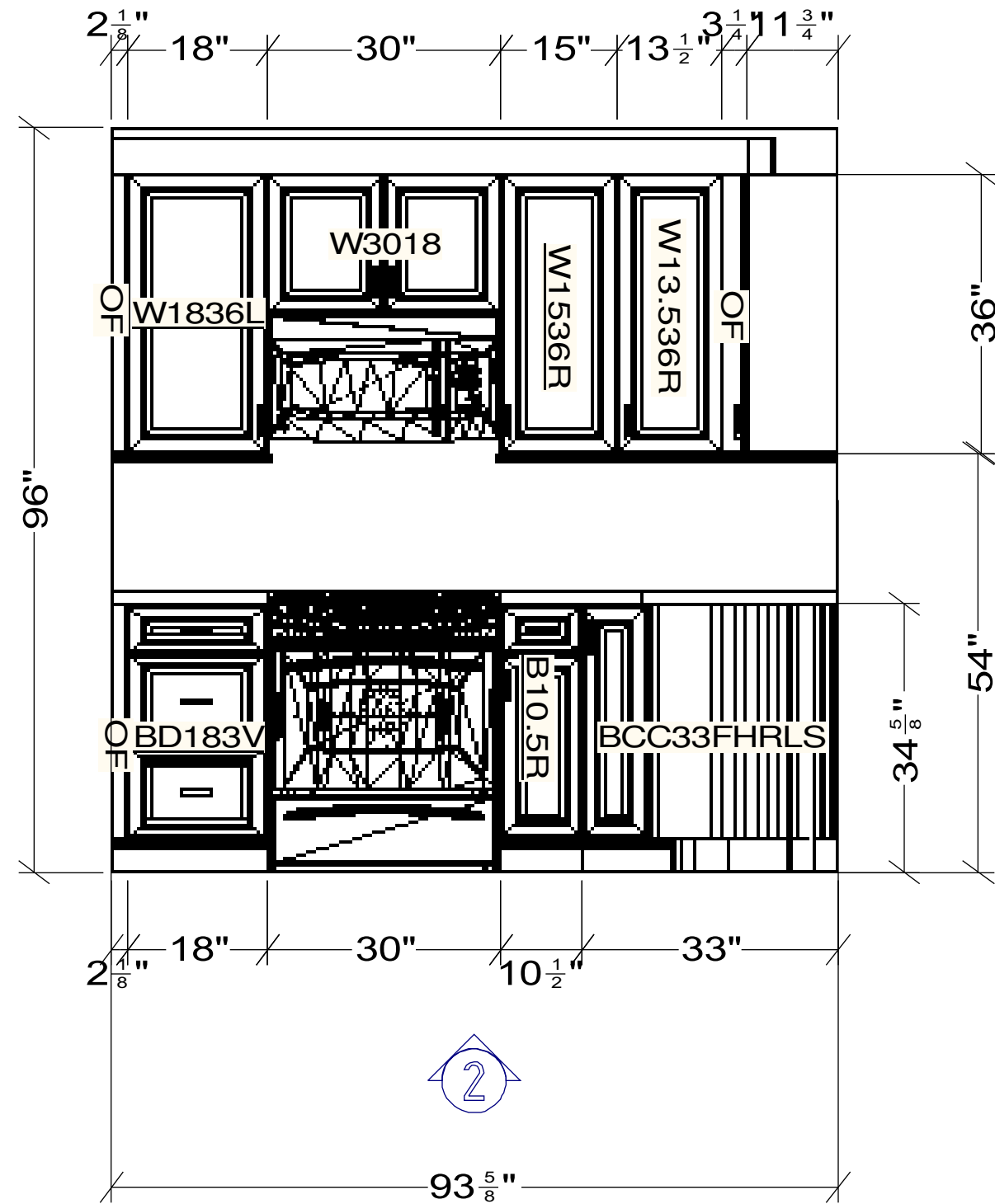

All dimensions given are subject to verification on job site by owner, or owner's contractor. Overall preparation to size and location of all mechanicals per this design by owner/ owner's contractor. This design is protected by intellectual property laws.



Stephen D. Wangel, Designer
 Past-Vice-Pres. NKBA
 Telephone: 516/599-5946
 Stephenwangel@msn.com
 www.Stephenwangel.com

Designed: 4/23/2010
 Printed: 6/16/2010

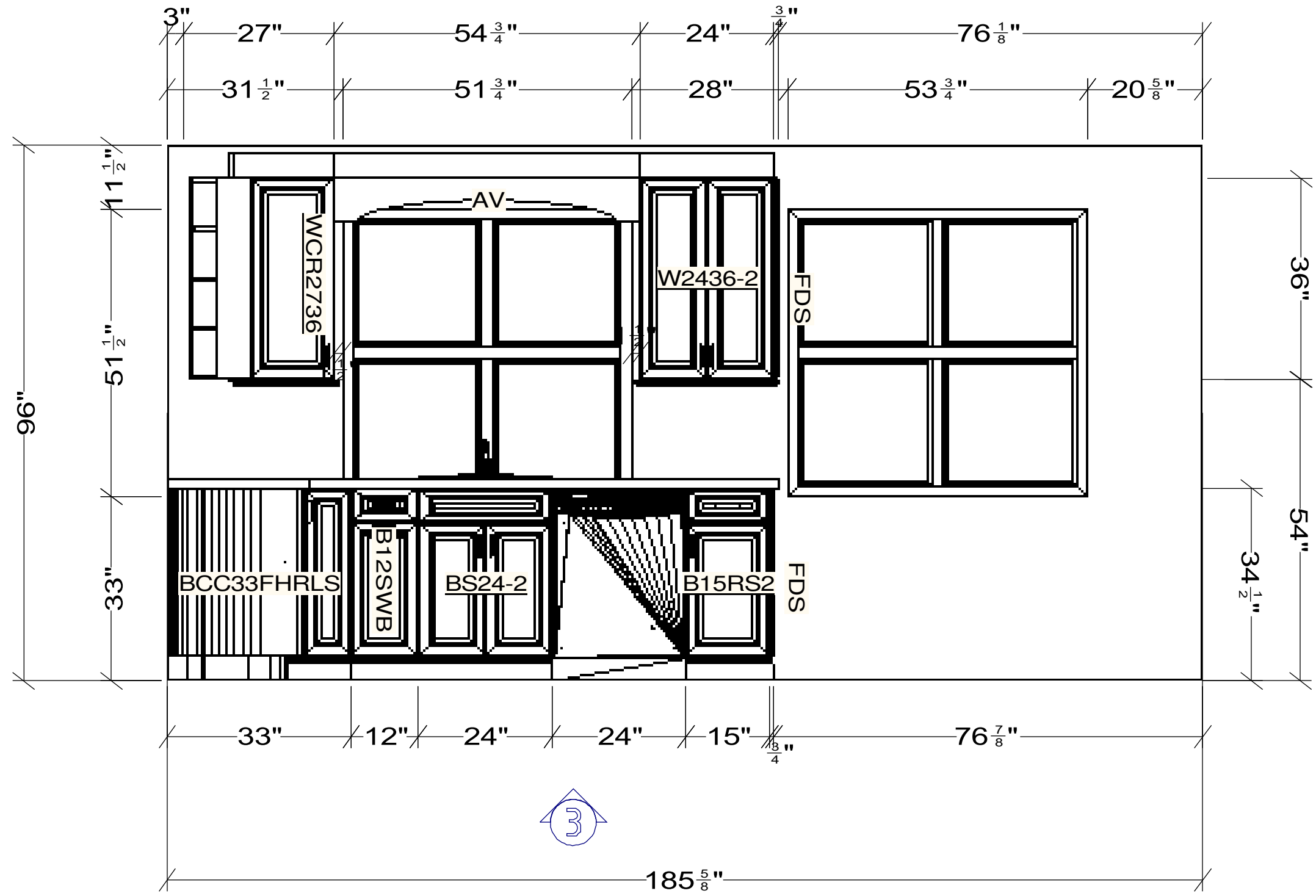

All dimensions given are subject to verification on job site by owner, or owner's contractor. Overall preparation to size and location of all mechanicals per this design by owner/ owner's contractor. This design is protected by intellectual property laws.



Stephen D. Wangel, Designer
 Past-Vice-Pres. NKBA
 Telephone: 516/599-5946
 Stephenwangel@msn.com
 www.Stephenwangel.com

Designed: 4/23/2010
 Printed: 6/16/2010

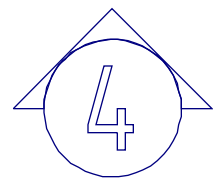
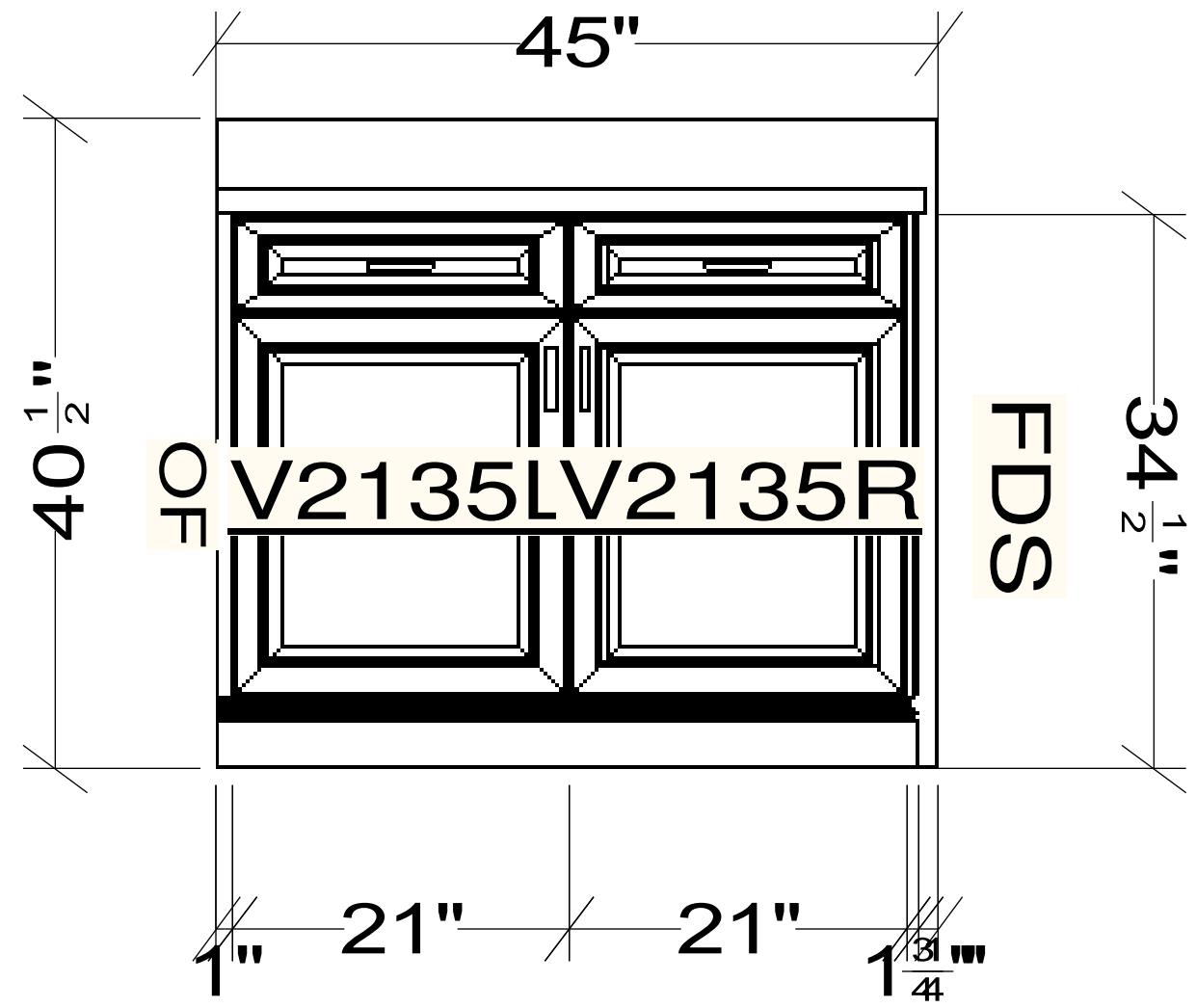

<p>All dimensions given are subject to verification on job site by owner, or owner's contractor. Overall preparation to size and location of all mechanicals per this design by owner/ owner's contractor. This design is protected by intellectual property laws.</p>		<p>Stephen D. Wangel, Designer Past-Vice-Pres. NKBA Telephone: 516/599-5946 Stephenwangel@msn.com www.Stephenwangel.com</p>	<p>Designed: 4/23/2010 Printed: 6/16/2010</p>
<p>ROBBINS_CONCEPT_C_20100423_KC.kit</p>			<p>E1 4</p>

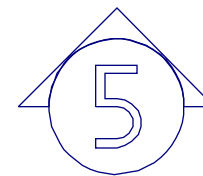
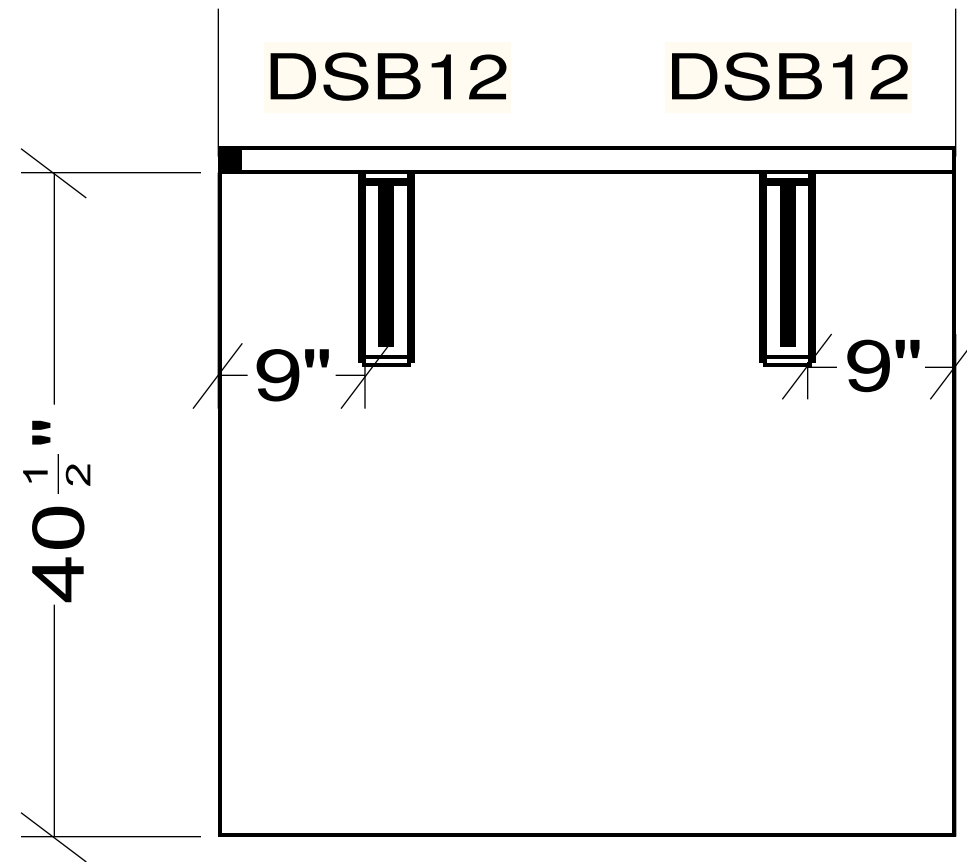

All dimensions given are subject to verification on job site by owner, or owner's contractor. Overall preparation to size and location of all mechanicals per this design by owner/ owner's contractor. This design is protected by intellectual property laws.



Stephen D. Wangel, Designer
 Past-Vice-Pres. NKBA
 Telephone: 516/599-5946
 Stephenwangel@msn.com
 www.Stephenwangel.com

Designed: 4/23/2010
 Printed: 6/16/2010

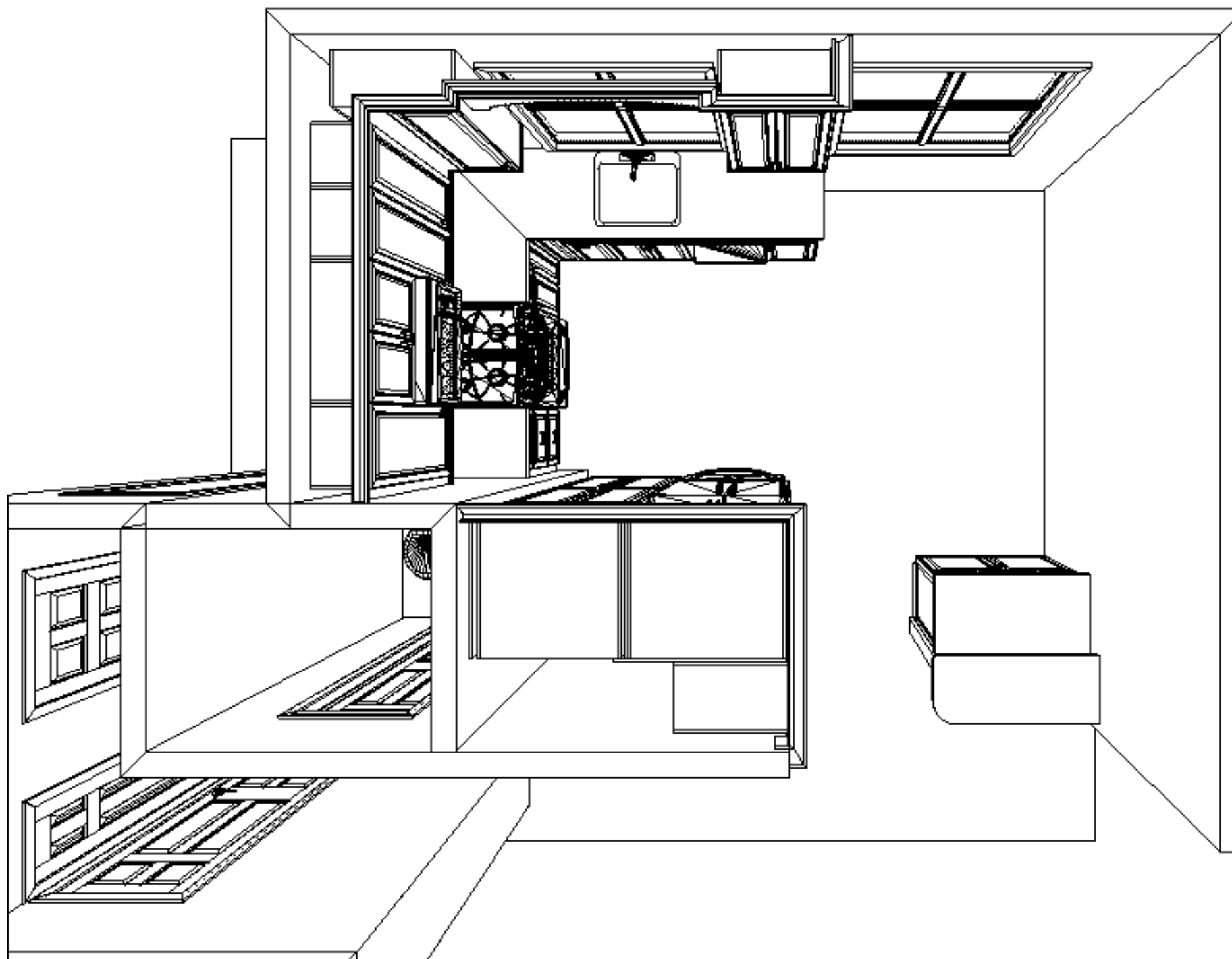

Note: This drawing is an artistic interpretation of the general appearance of the design. It is not meant to be an exact rendition.



Designed: 4/23/2010
Printed: 6/16/2010

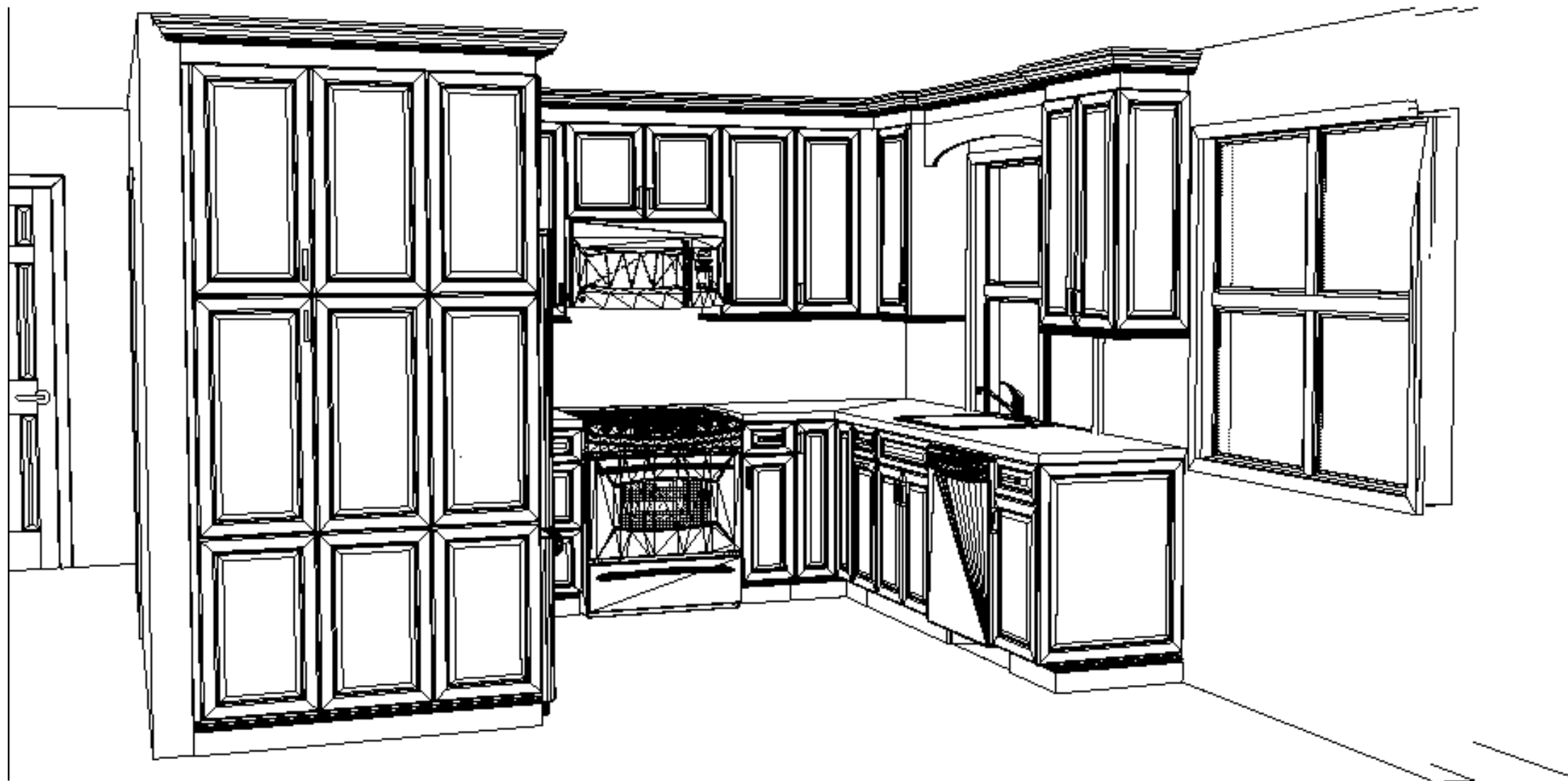

Note: This drawing is an artistic interpretation of the general appearance of the design. It is not meant to be an exact rendition.



Designed: 4/23/2010
Printed: 6/16/2010

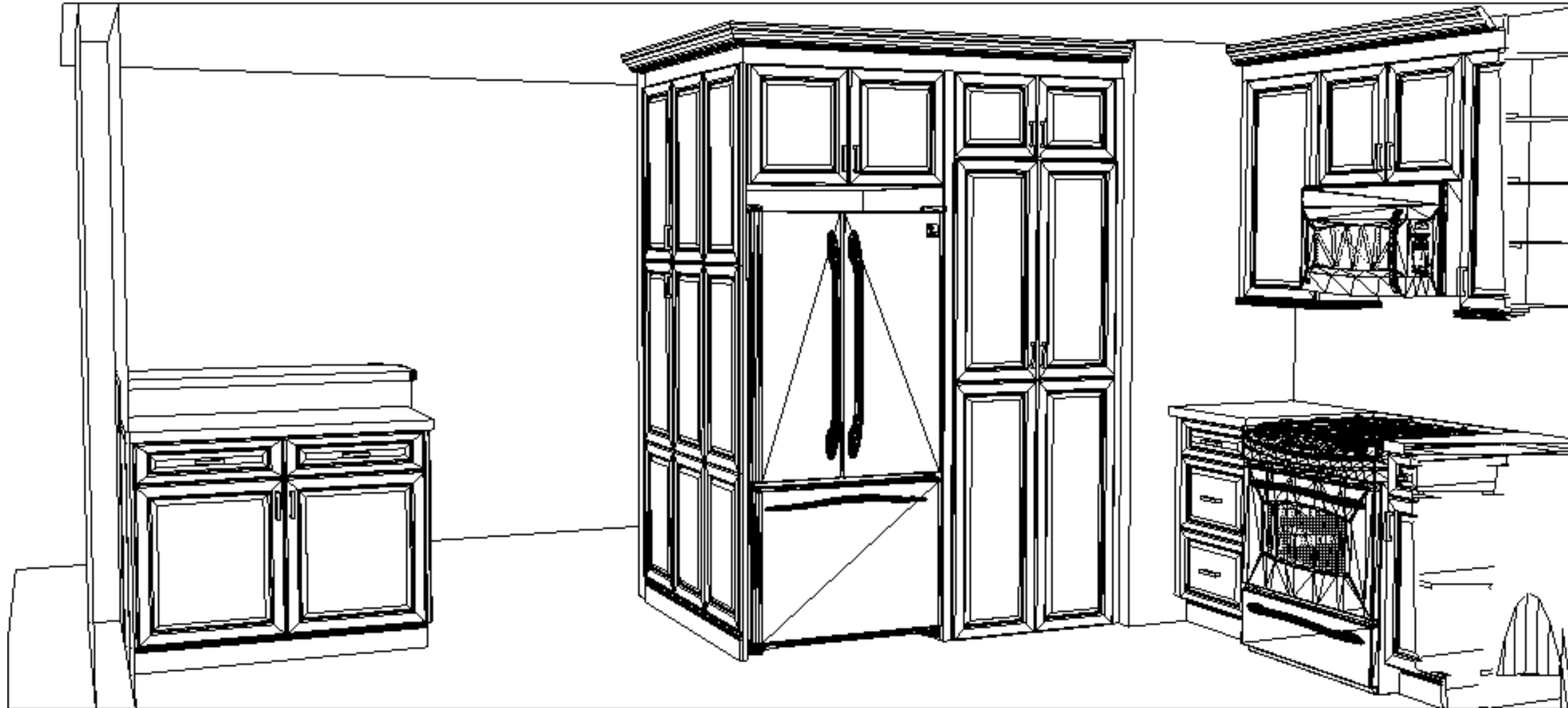

Note: This drawing is an artistic interpretation of the general appearance of the design. It is not meant to be an exact rendition.



Designed: 4/23/2010
 Printed: 6/16/2010