

GENERAL NOTES:

Date of measure = 9/6/2008 by S Wangel
 At time of measure, current kitchen is installed.

Overall ceiling ht. = 104 1/2" +-

Existing soffit to be removed by contractor.
 Door and window dimensions are over trim

INSTALLER: SET OVERALL CABINET HEIGHT TO 91" AFF

1-Contractor to remove chase in wall if possible.
 Otherwise, make wall flush ONLY behind range and base cabinets. Wall behind refrigerator to remain as is.

2-Cabinet comes with:
 Tip out sponge tray
FIELD INSTALLED

3-Fridge end panel furnished @ 96 x 30"
INSTALLER to field trim panel to 28 x 91

4-**INSTALLER:** Pull cabinet forward as dimensioned.

All dimensions given are subject to verification on job site by owner, or owner's contractor. Overall preparation to size and location of all mechanicals per this design by owner/ owner's contractor. This design is protected by intellectual property laws.



Stephen D. Wangel, Designer
 Past-Vice-Pres. NKBA
 Telephone: 516/902-5495
 Steve@Stephenwangel.com
 www.Stephenwangel.com

Designed: 9/12/2008
 Printed: 10/8/2008

FOX.kit

NOTES

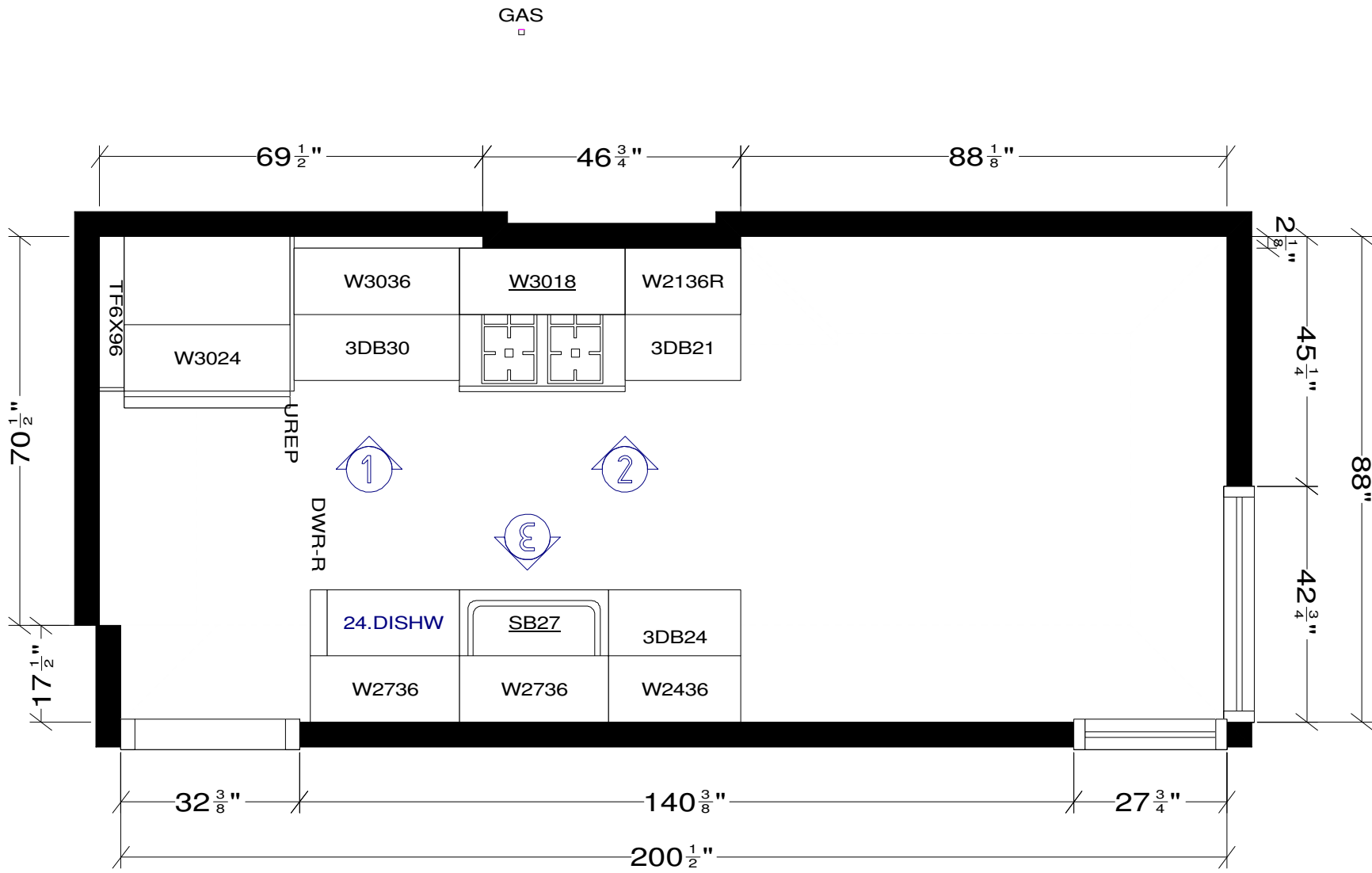

All dimensions given are subject to verification on job site by owner, or owner's contractor. Overall preparation to size and location of all mechanicals per this design by owner/ owner's contractor. This design is protected by intellectual property laws.



Stephen D. Wangel, Designer
 Past-Vice-Pres. NKBA
 Telephone: 516/902-5495
 Steve@Stephenwangel.com
 www.Stephenwangel.com

Designed: 9/12/2008
 Printed: 10/8/2008

FOX.kit

NO NOTES

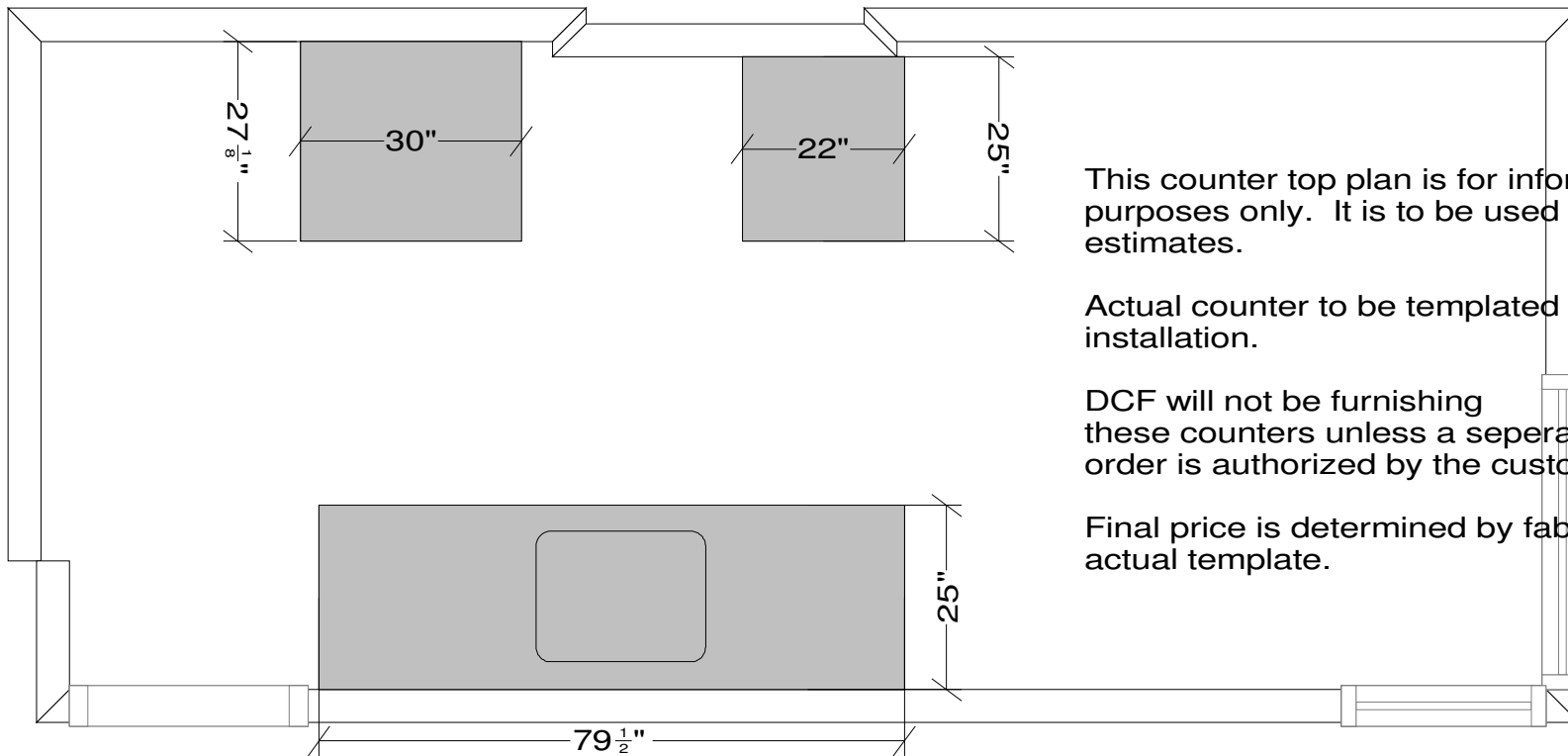

This counter top plan is for informational purposes only. It is to be used for pricing estimates.

Actual counter to be templated after cabinet installation.

DCF will not be furnishing these counters unless a separate sales order is authorized by the customer.

Final price is determined by fabricator's actual template.

All dimensions given are subject to verification on job site by owner, or owner's contractor. Overall preparation to size and location of all mechanicals per this design by owner/ owner's contractor. This design is protected by intellectual property laws.



Stephen D. Wangel, Designer
 Past-Vice-Pres. NKBA
 Telephone: 516/902-5495
 Steve@Stephenwangel.com
 www.Stephenwangel.com

Designed: 9/12/2008
 Printed: 10/8/2008

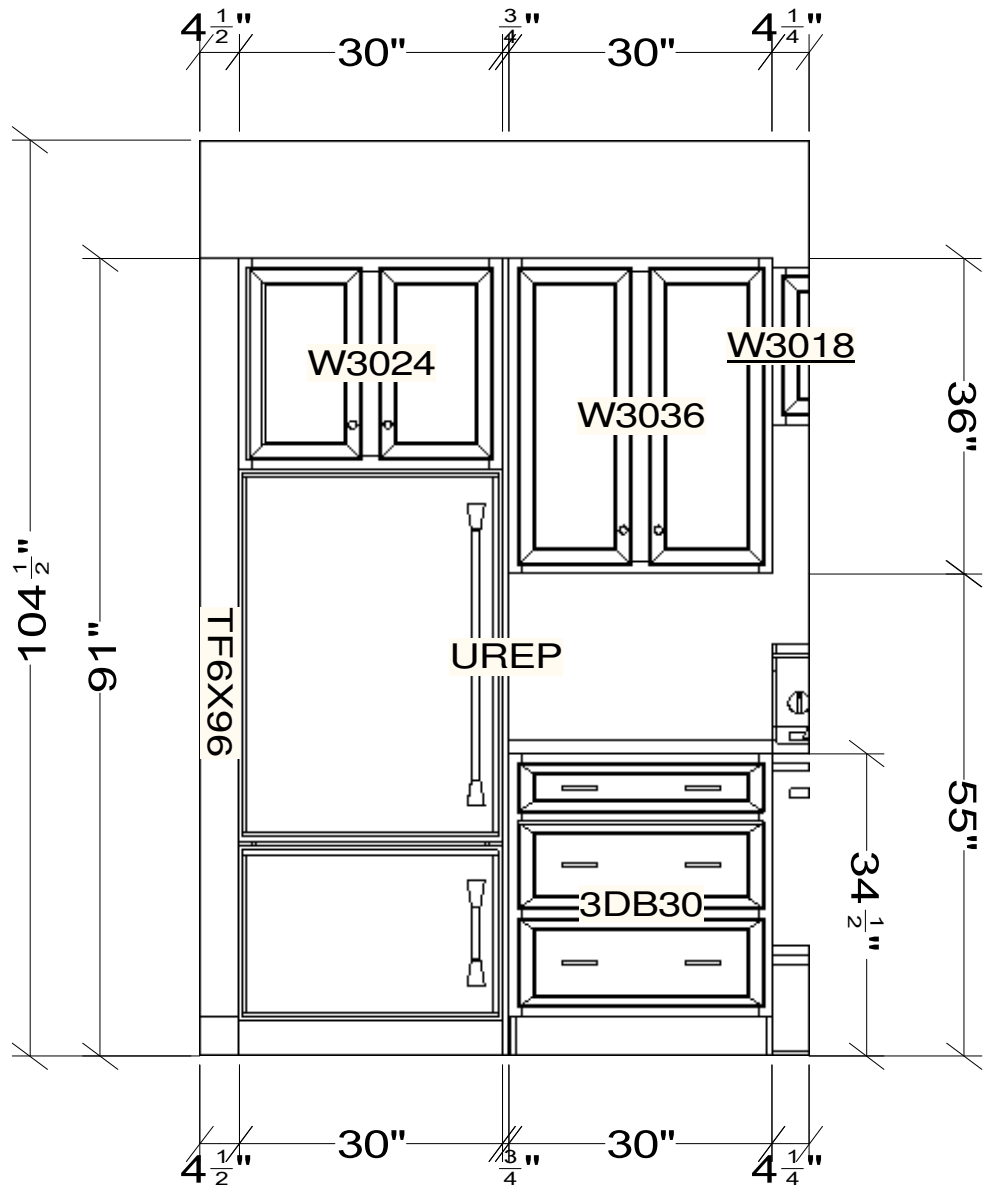

All dimensions given are subject to verification on job site by owner, or owner's contractor. Overall preparation to size and location of all mechanicals per this design by owner/ owner's contractor. This design is protected by intellectual property laws.



Stephen D. Wangel, Designer
 Past-Vice-Pres. NKBA
 Telephone: 516/902-5495
 Steve@Stephenwangel.com
 www.Stephenwangel.com

Designed: 9/12/2008
 Printed: 10/8/2008

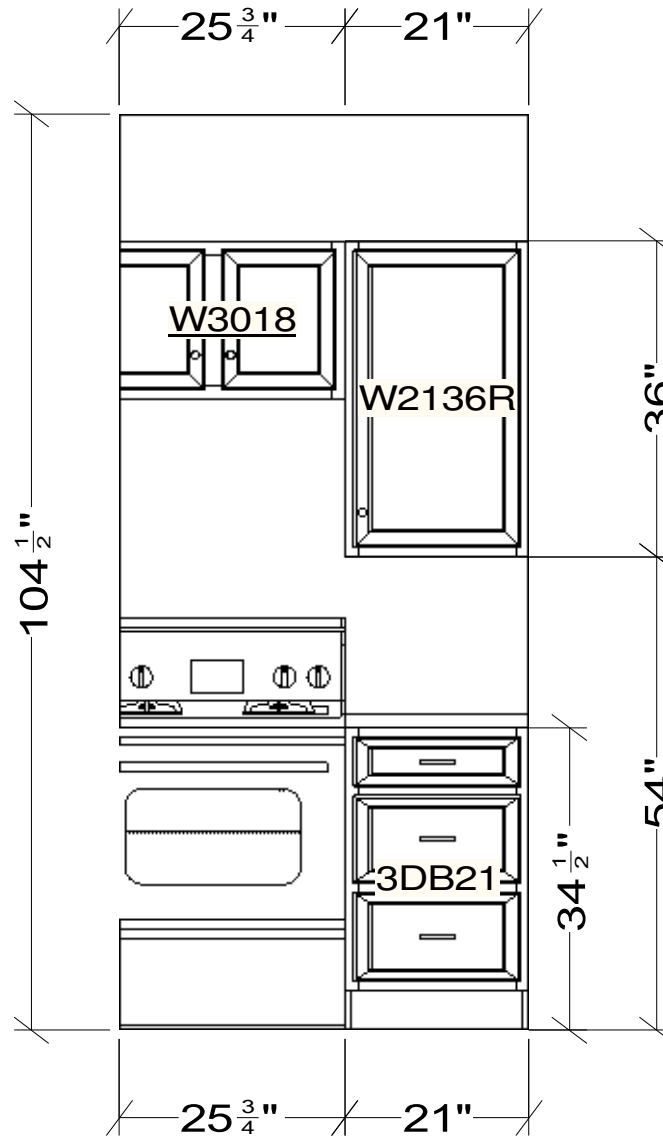

All dimensions given are subject to verification on job site by owner, or owner's contractor. Overall preparation to size and location of all mechanicals per this design by owner/ owner's contractor. This design is protected by intellectual property laws.



Stephen D. Wangel, Designer
Past-Vice-Pres. NKBA
Telephone: 516/902-5495
Steve@Stephenwangel.com
www.Stephenwangel.com

Designed: 9/12/2008
Printed: 10/8/2008

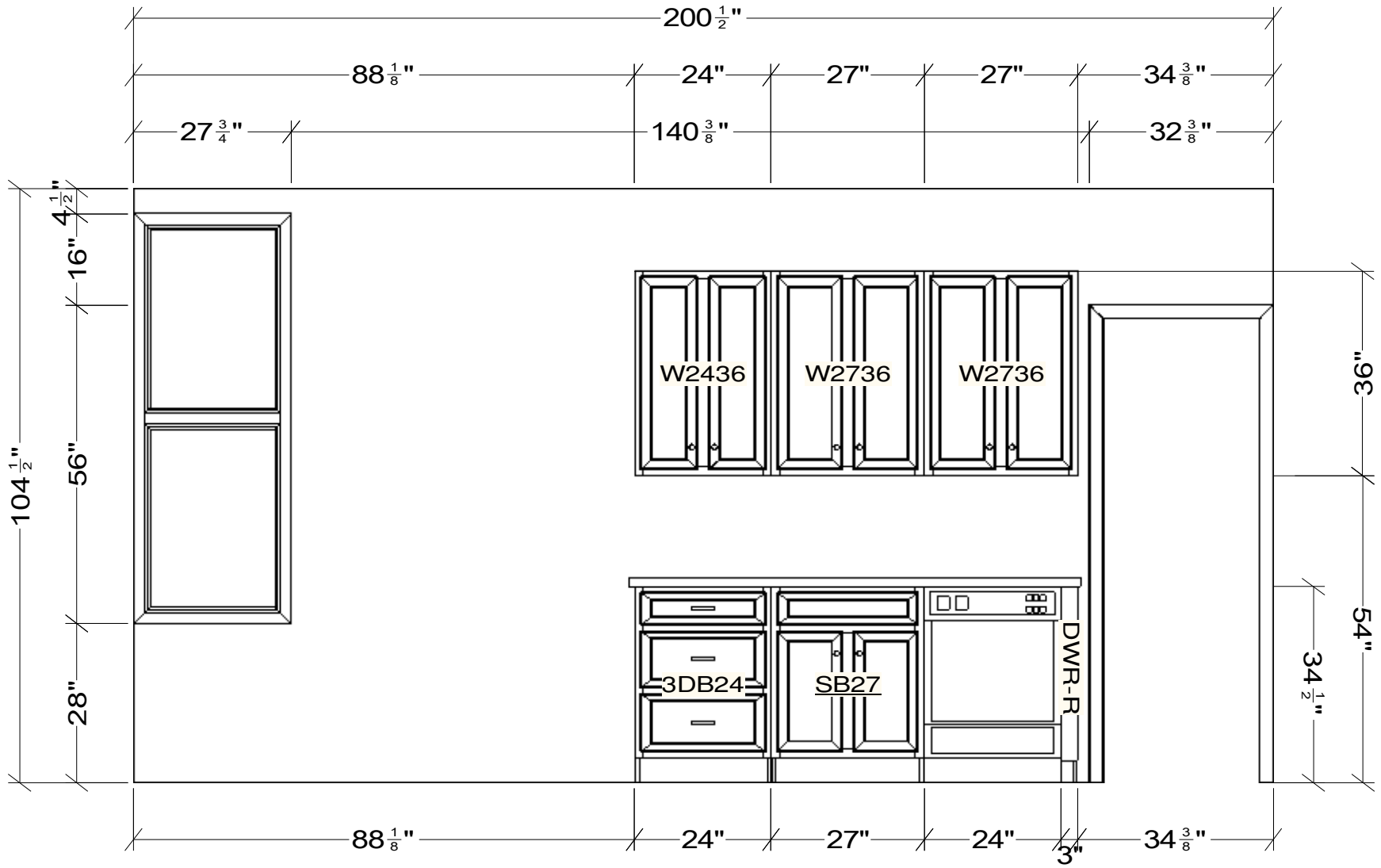

All dimensions given are subject to verification on job site by owner, or owner's contractor. Overall preparation to size and location of all mechanicals per this design by owner/ owner's contractor. This design is protected by intellectual property laws.



Stephen D. Wangel, Designer
 Past-Vice-Pres. NKBA
 Telephone: 516/902-5495
 Steve@Stephenwangel.com
 www.Stephenwangel.com

Designed: 9/12/2008
 Printed: 10/8/2008

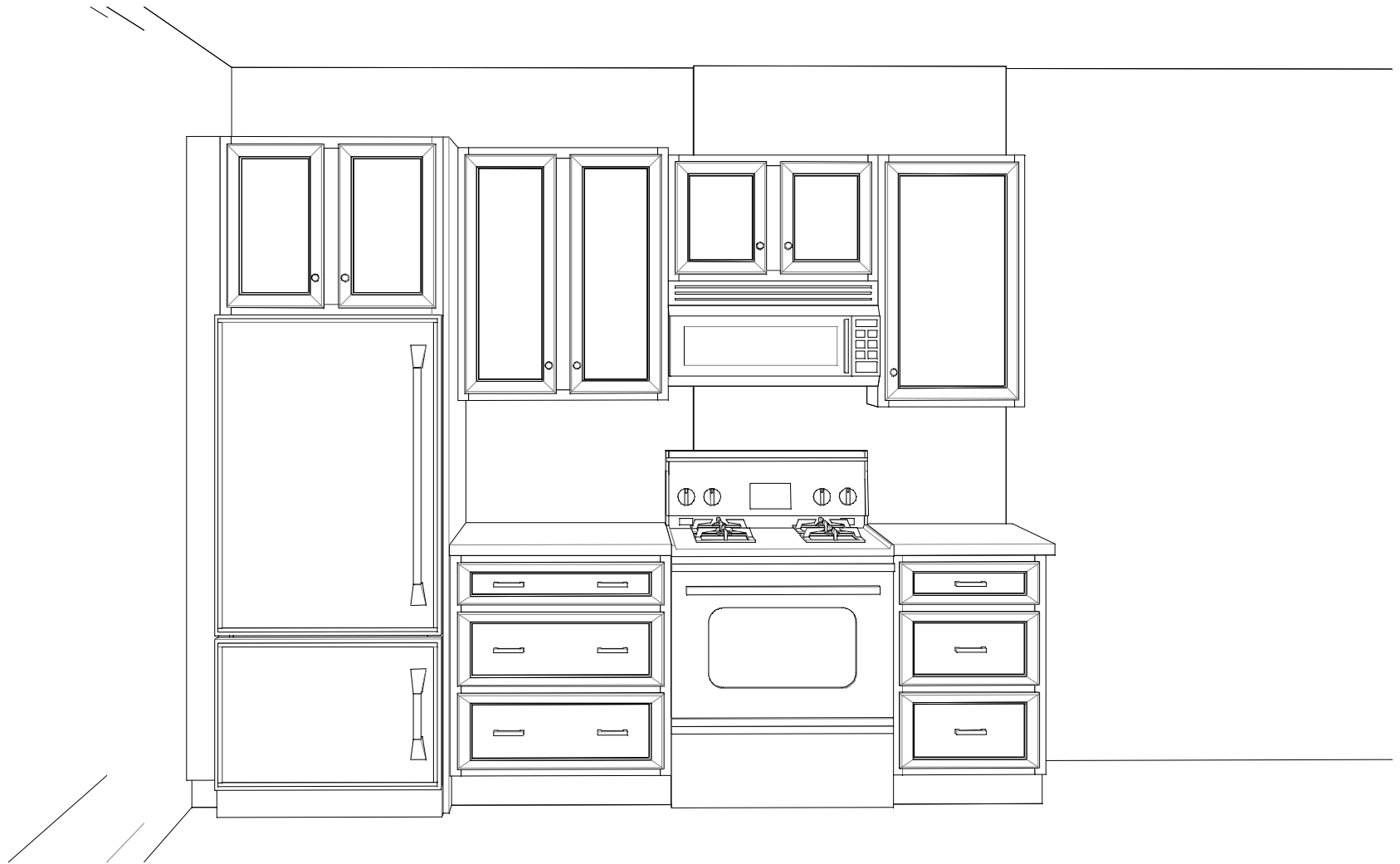

Note: This drawing is an artistic interpretation of the general appearance of the design. It is not meant to be an exact rendition.



Designed: 9/12/2008
Printed: 10/8/2008



Note: This drawing is an artistic interpretation of the general appearance of the design. It is not meant to be an exact rendition.



Designed: 9/12/2008
Printed: 10/8/2008