

GENERAL NOTES:

Date of measure = 6/15/07 by S Wangel
 At time of measure, current kitchen is installed,
 other walls exist.
 Soffits, walls venting, HVAC to be removed or
 adjusted to accomodate this design.
 Plumbing and electrical to accomodate this design b/o.

This is a proposed plan. All dimensions to be verified
 in field post construction by DCF Fabrication.

1-Cabinet comes with:
 Tip out sponge trays

2-Cabinet c/w:
 Setup for 50 qt trash can. RV 4WCTM-1550
 supplied by DCF.
 Installer to fit to cabinet in field. Install instructions
 furnish w/ appliance specs for reference.

3-INSTALLER:

*Install 3/4" thick pine cleat at 34" behind all base
 cabinets on window elevation.
 All base cabinets to be pulled forward 3/4"
 to accomodate depth of dishwasher*

4-Cabinet c/w:
 Cutlery divider, top drawer

5-Cabinet c/w:
 Two dovetailed rollouts

6-Pull refrigerator cabinet forward
 as indicated by dimension

7-Cabinet c/w:
 Two teir super susan

8-Cabinet c/w:
 Two dovetailed rollout shelves

9-Cabinets c/w:
*Finished interior, doors prepped for glass.
 DOORS WILL NOT HAVE APPLIED MOLDING
 INSTALLER:
 Obtain and install single-thick
 clear window glass. Black toe-kick skin
 for base. Apply decorative valance at front of recess.*

All dimensions given are subject to
 verification on job site by owner, or
 owner's contractor. Overall preparation to
 size and location of all mechanicals per
 this design by owner/ owner's contractor.
 This design is protected by intellectual
 property laws.

KASHKIN.kit



Stephen D. Wangel, Designer
 Past-Vice-Pres. NKBA
 Telephone: 516/902-5495
 Stephenwangel@msn.com
 www.Stephenwangel.com

Designed: 6/16/2007
 Printed: 7/3/2007

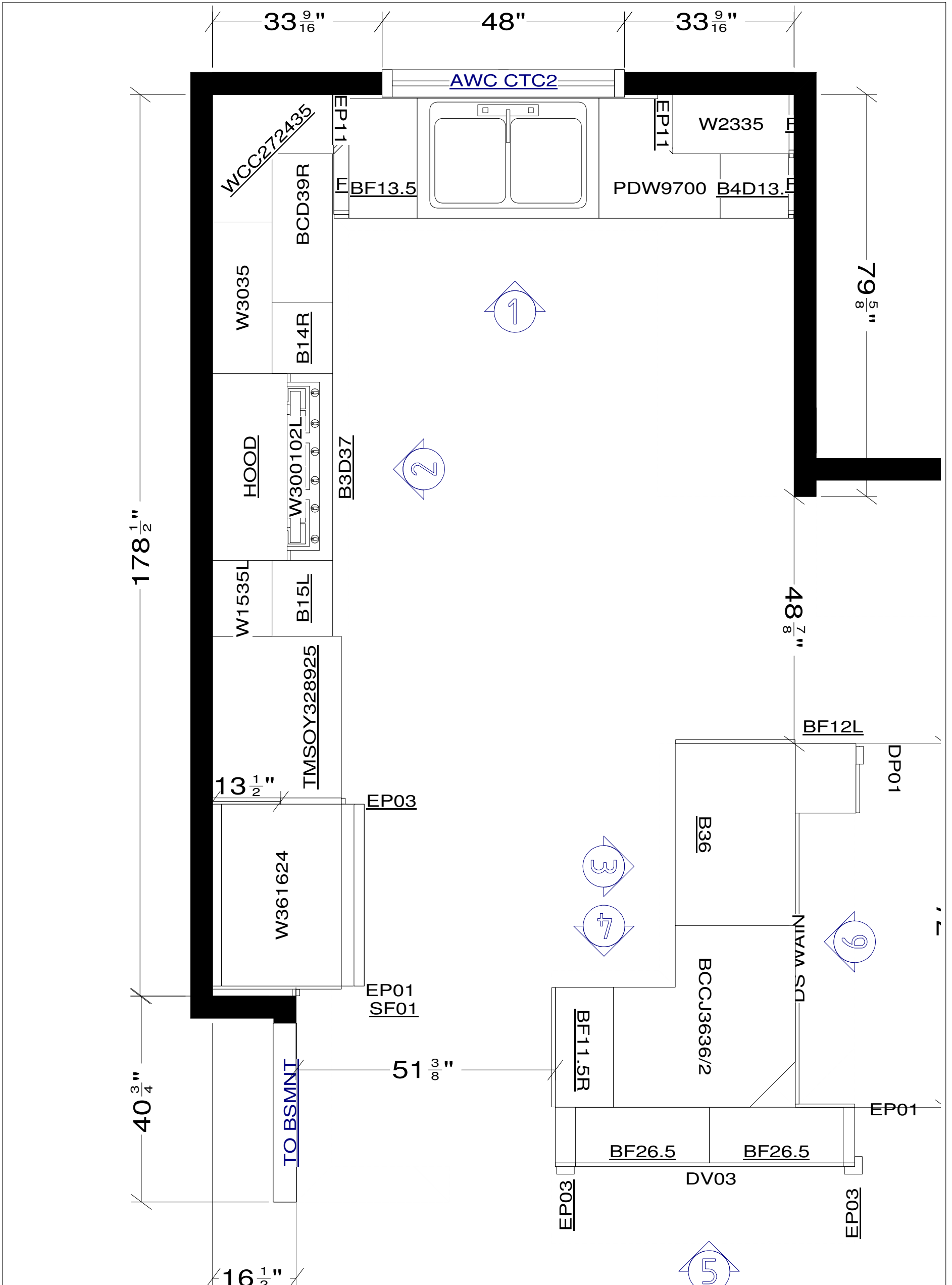

All dimensions given are subject to verification on job site by owner, or owner's contractor. Overall preparation to size and location of all mechanicals per this design by owner/ owner's contractor. This design is protected by intellectual property laws.



Stephen D. Wangel, Designer
 Past-Vice-Pres. NKBA
 Telephone: 516/902-5495
 Stephenwangel@msn.com
 www.Stephenwangel.com

Designed: 6/16/2007
 Printed: 7/3/2007

KASHKIN.kit

NONOTES

Drawing #: 1

Scale : 0 5/8" = 1'

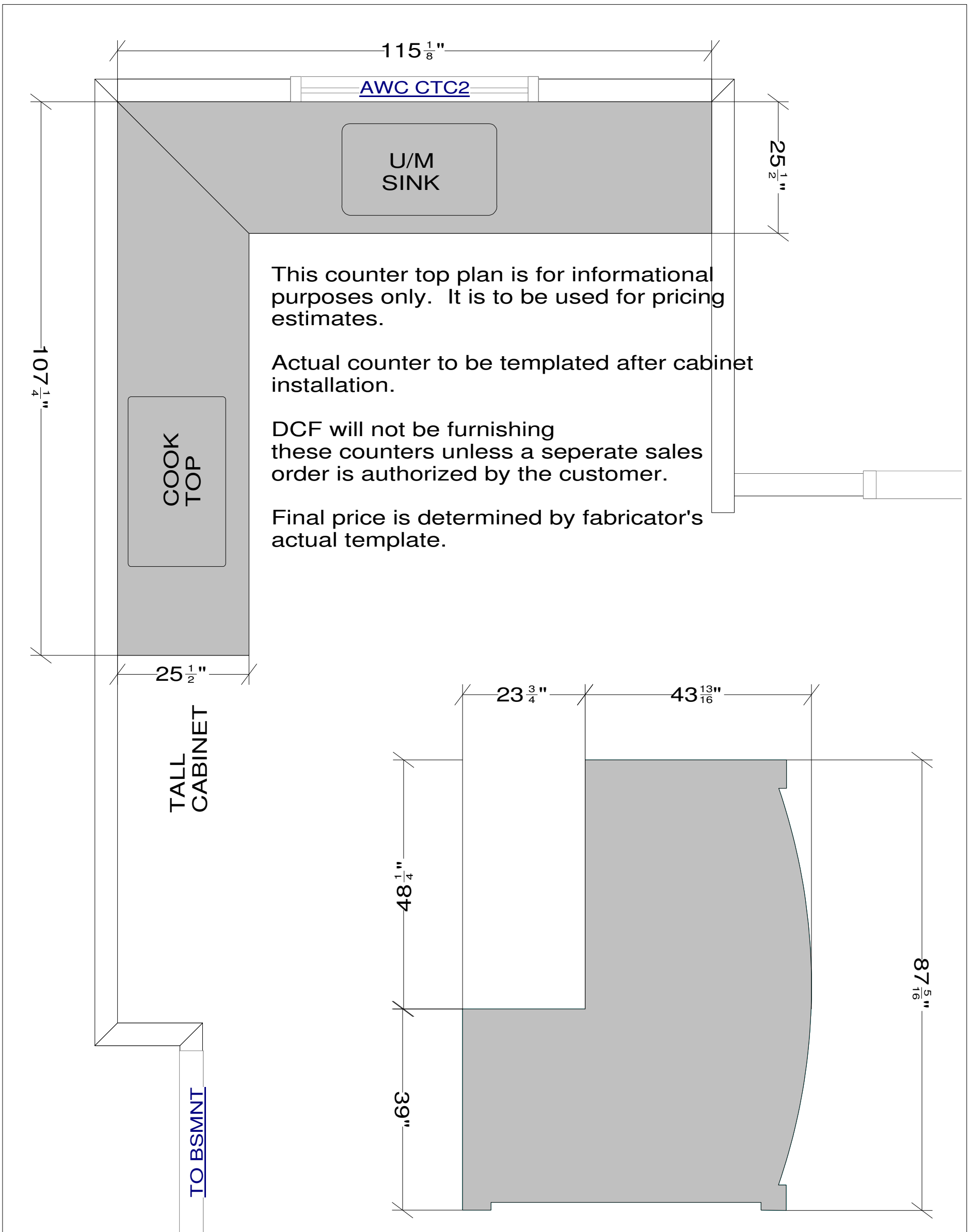

All dimensions given are subject to verification on job site by owner, or owner's contractor. Overall preparation to size and location of all mechanicals per this design by owner/ owner's contractor. This design is protected by intellectual property laws.



Stephen D. Wangel, Designer
 Past-Vice-Pres. NKBA
 Telephone: 516/902-5495
 Stephenwangel@msn.com
 www.Stephenwangel.com

Designed: 6/16/2007
 Printed: 7/3/2007

KASHKIN.kit

COUNTER

Drawing #: 1

Scale : 0 5/8" = 1'

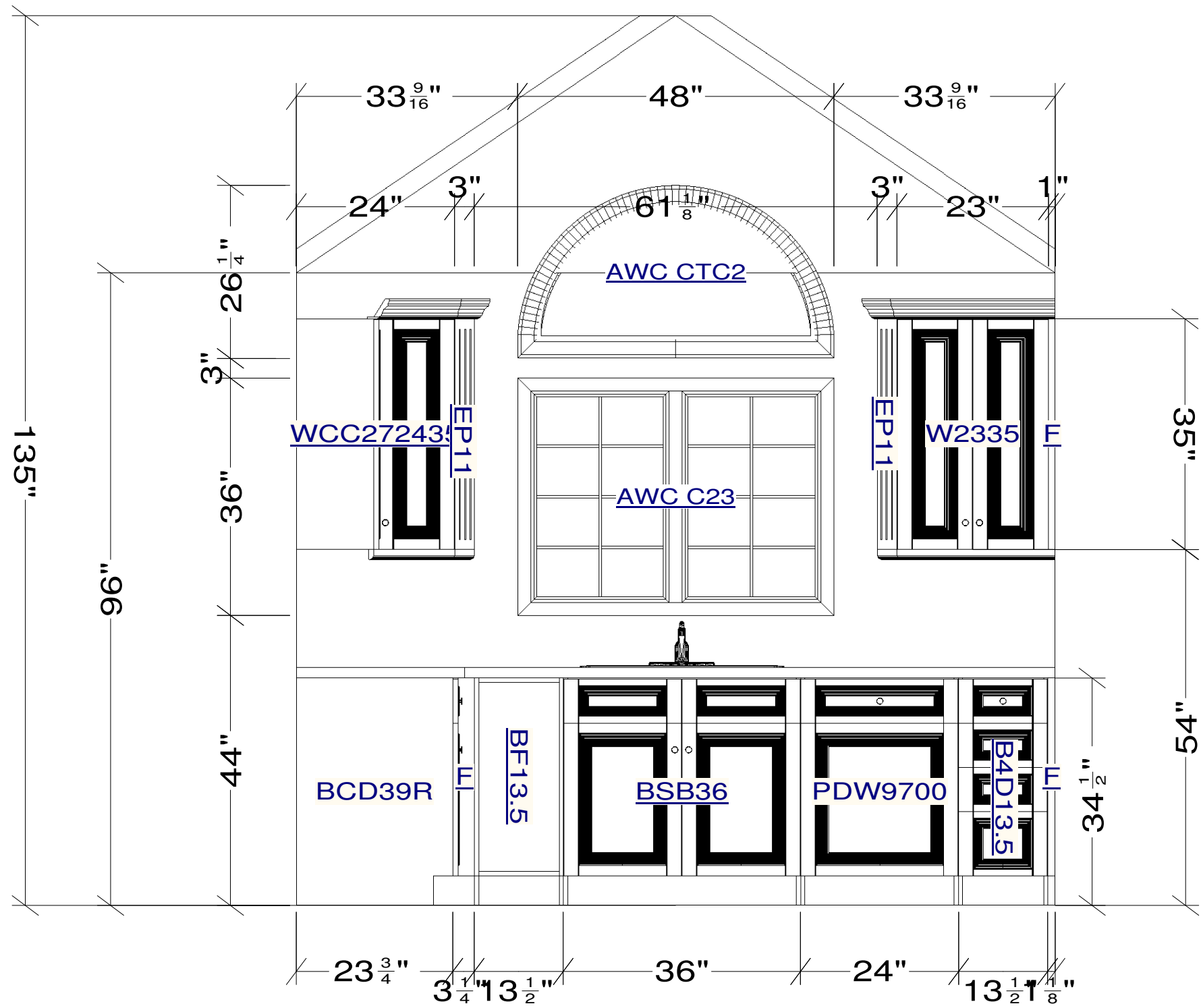

All dimensions given are subject to verification on job site by owner, or owner's contractor. Overall preparation to size and location of all mechanicals per this design by owner/ owner's contractor. This design is protected by intellectual property laws.



Stephen D. Wangel, Designer
 Past-Vice-Pres. NKBA
 Telephone: 516/902-5495
 Stephenwangel@msn.com
 www.Stephenwangel.com

Designed: 6/16/2007
 Printed: 7/3/2007

KASHKIN.kit

ELEV 1

Drawing #: 1

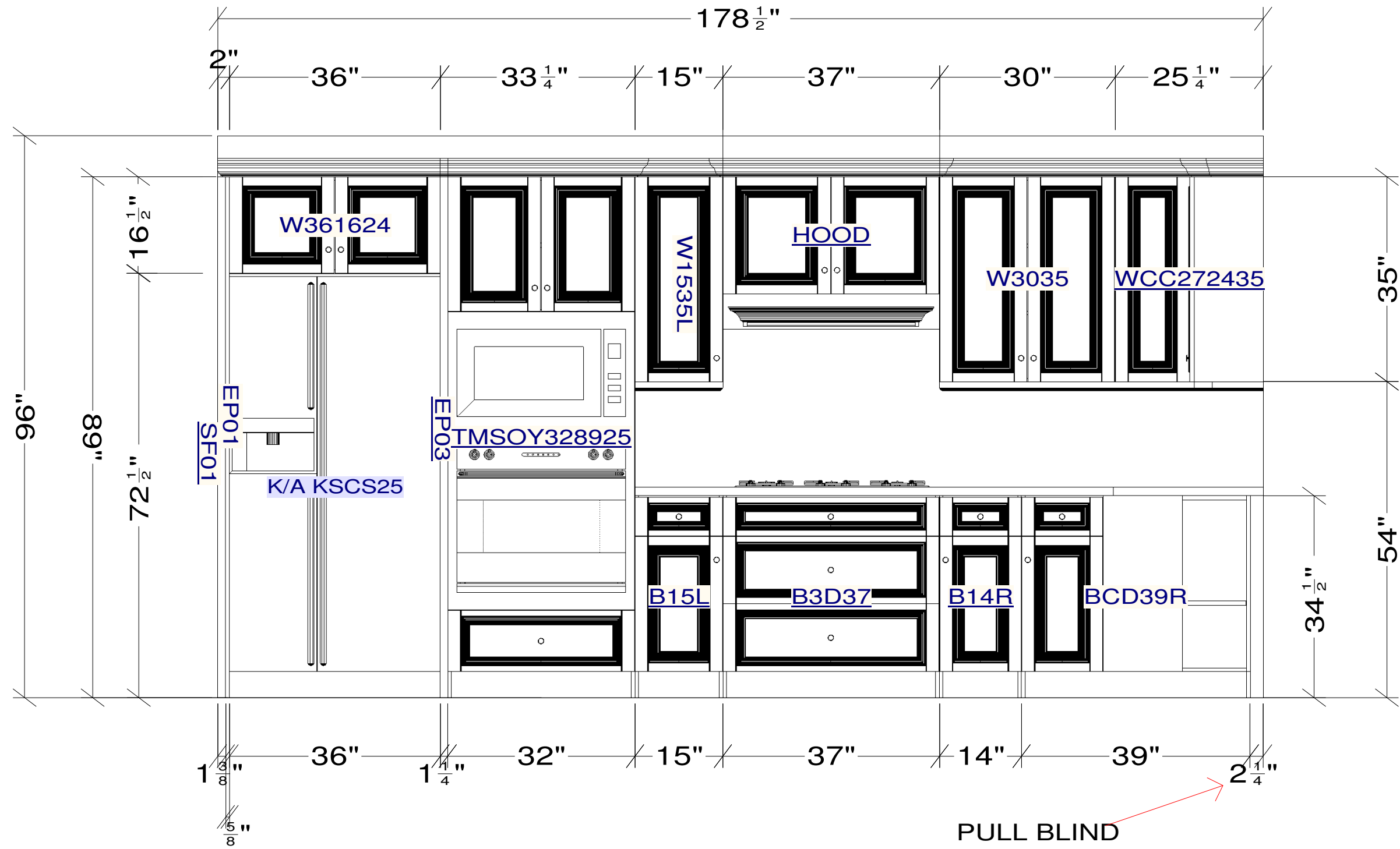

All dimensions given are subject to verification on job site by owner, or owner's contractor. Overall preparation to size and location of all mechanicals per this design by owner/ owner's contractor. This design is protected by intellectual property laws.
KASHKIN.kit



Stephen D. Wangel, Designer
Past-Vice-Pres. NKBA
Telephone: 516/902-5495
Stephenwangel@msn.com
www.Stephenwangel.com

Designed: 6/16/2007
Printed: 7/3/2007

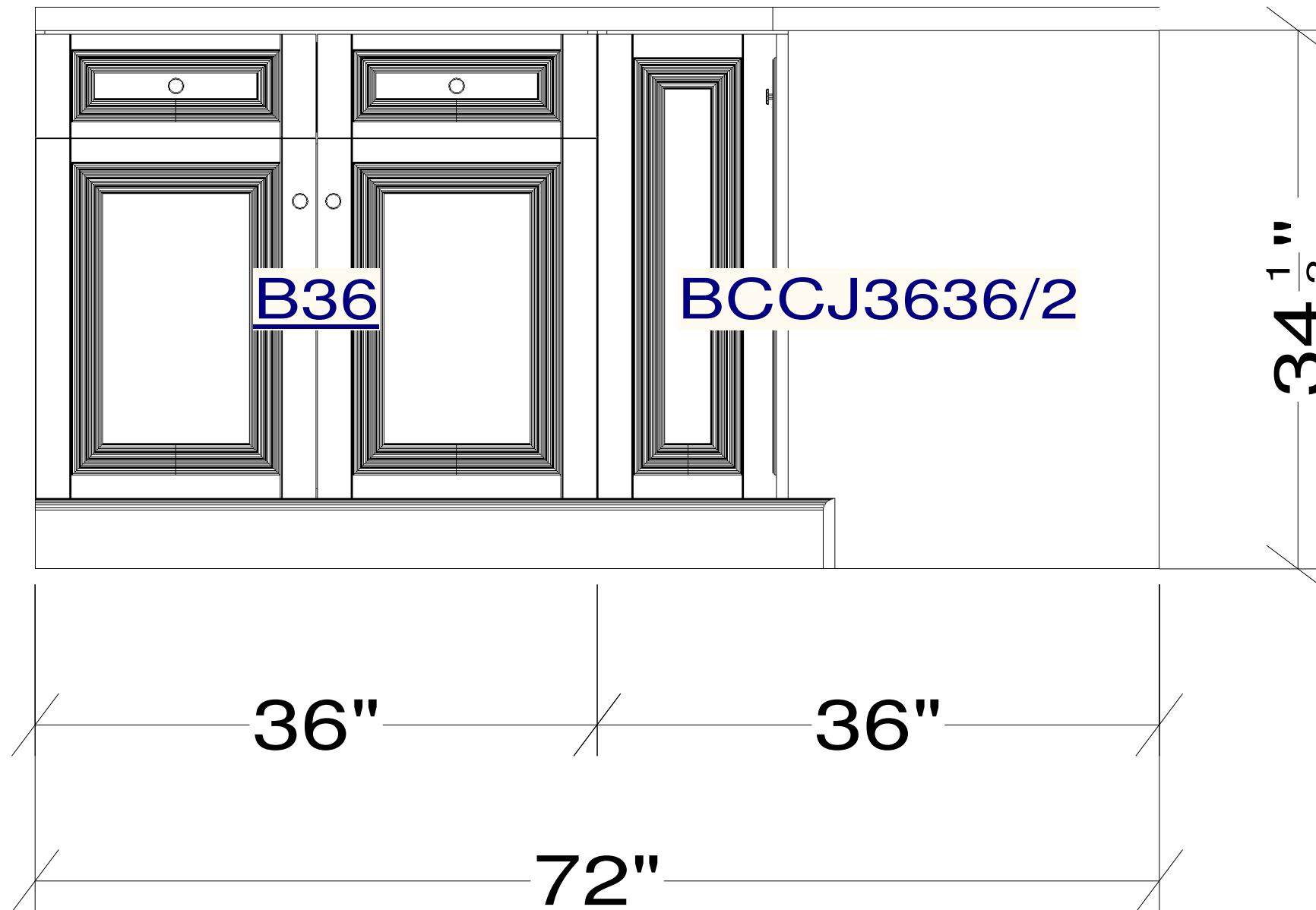

All dimensions given are subject to verification on job site by owner, or owner's contractor. Overall preparation to size and location of all mechanicals per this design by owner/ owner's contractor. This design is protected by intellectual property laws.
KASHKIN.kit



Stephen D. Wangel, Designer
Past-Vice-Pres. NKBA
Telephone: 516/902-5495
Stephenwangel@msn.com
www.Stephenwangel.com

Designed: 6/16/2007
Printed: 7/3/2007

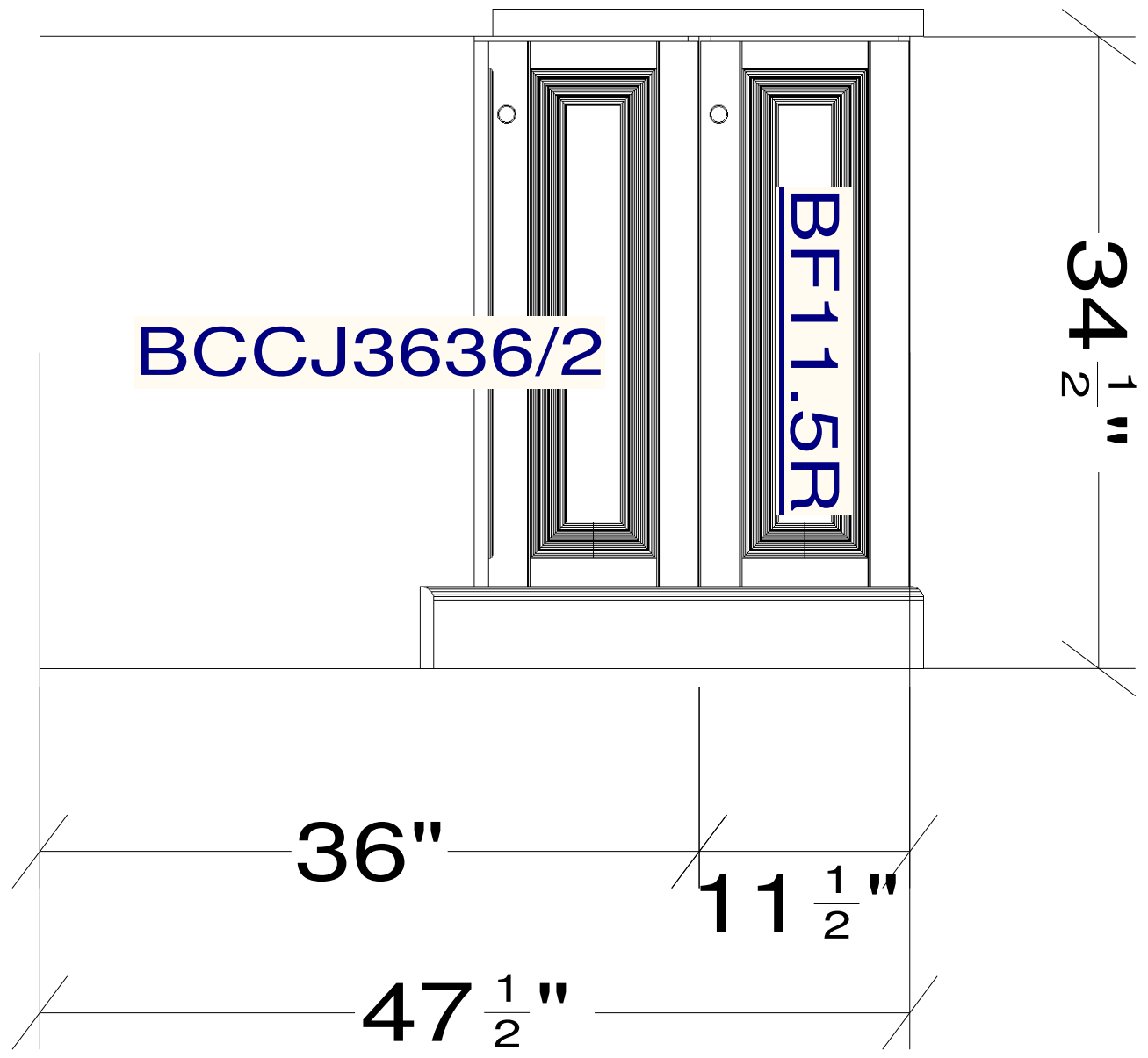

All dimensions given are subject to verification on job site by owner, or owner's contractor. Overall preparation to size and location of all mechanicals per this design by owner/ owner's contractor. This design is protected by intellectual property laws.



Stephen D. Wangel, Designer
 Past-Vice-Pres. NKBA
 Telephone: 516/902-5495
 Stephenwangel@msn.com
 www.Stephenwangel.com

Designed: 6/16/2007
 Printed: 7/3/2007

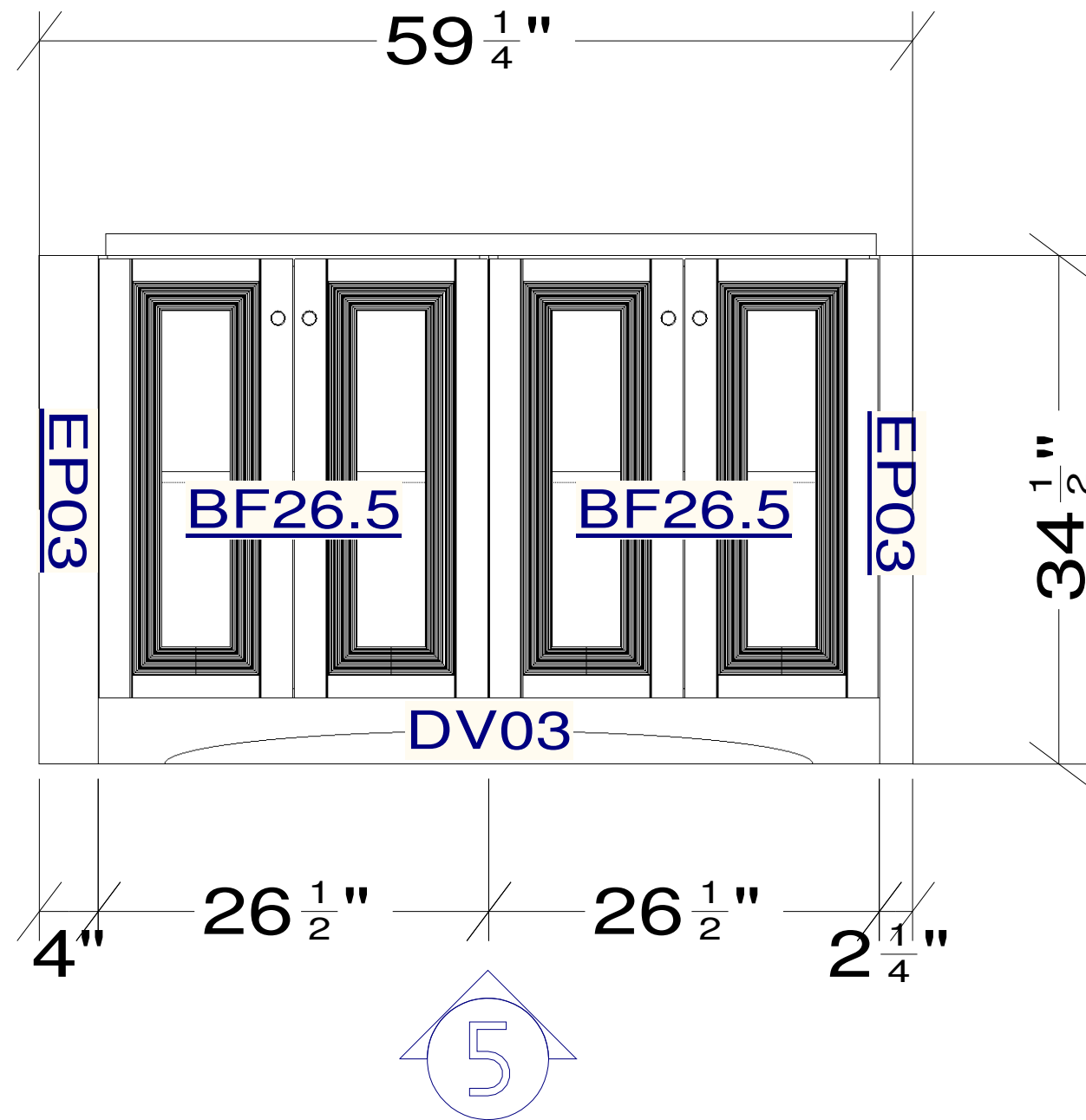

All dimensions given are subject to verification on job site by owner, or owner's contractor. Overall preparation to size and location of all mechanicals per this design by owner/ owner's contractor. This design is protected by intellectual property laws.

KASHKIN.kit



Stephen D. Wangel, Designer
Past-Vice-Pres. NKBA
Telephone: 516/902-5495
Stephenwangel@msn.com
www.Stephenwangel.com

Designed: 6/16/2007
Printed: 7/3/2007

ELEV 5

Drawing #: 1

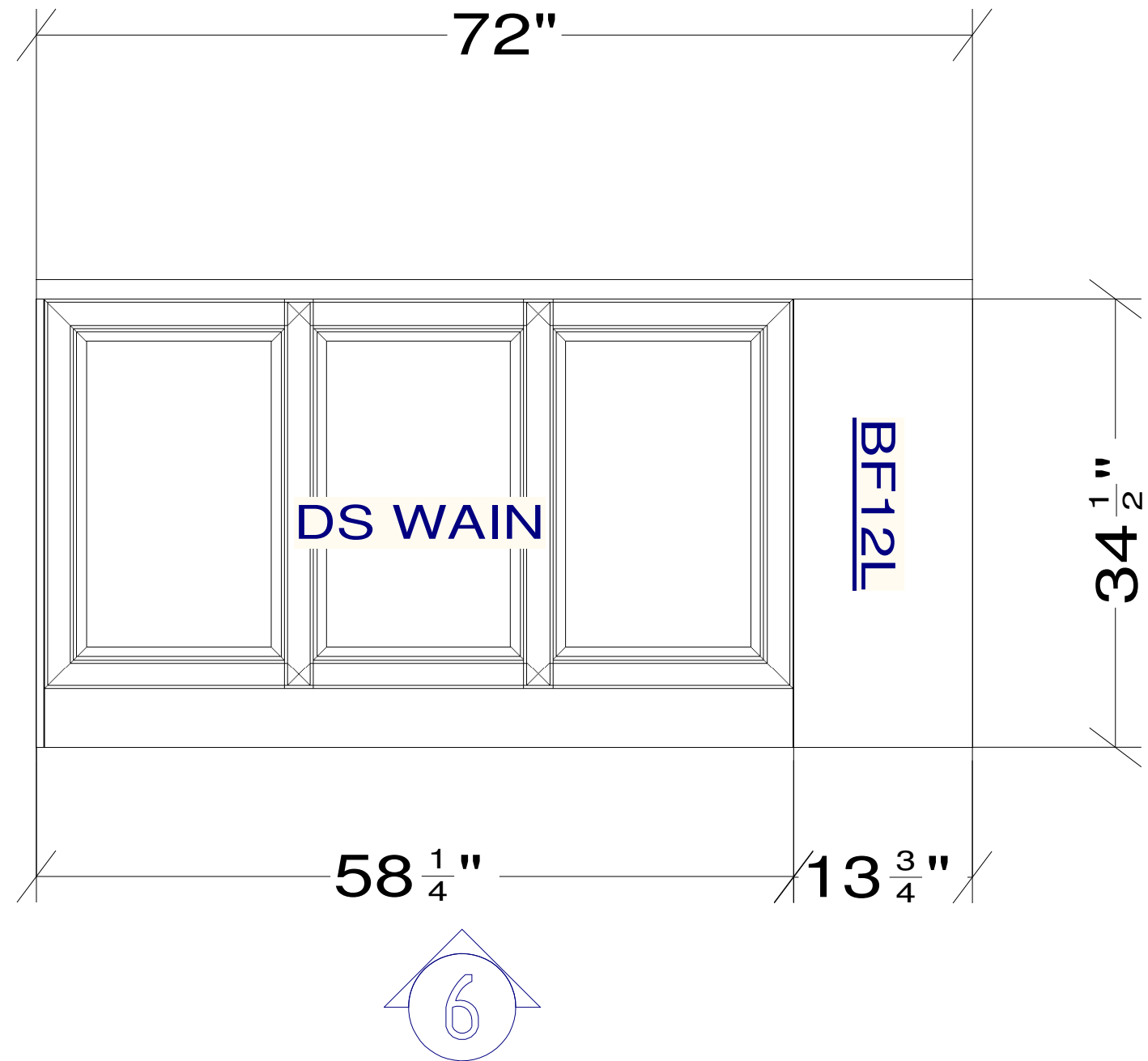

All dimensions given are subject to verification on job site by owner, or owner's contractor. Overall preparation to size and location of all mechanicals per this design by owner/ owner's contractor. This design is protected by intellectual property laws.



Stephen D. Wangel, Designer
 Past-Vice-Pres. NKBA
 Telephone: 516/902-5495
 Stephenwangel@msn.com
 www.Stephenwangel.com

Designed: 6/16/2007
 Printed: 7/3/2007

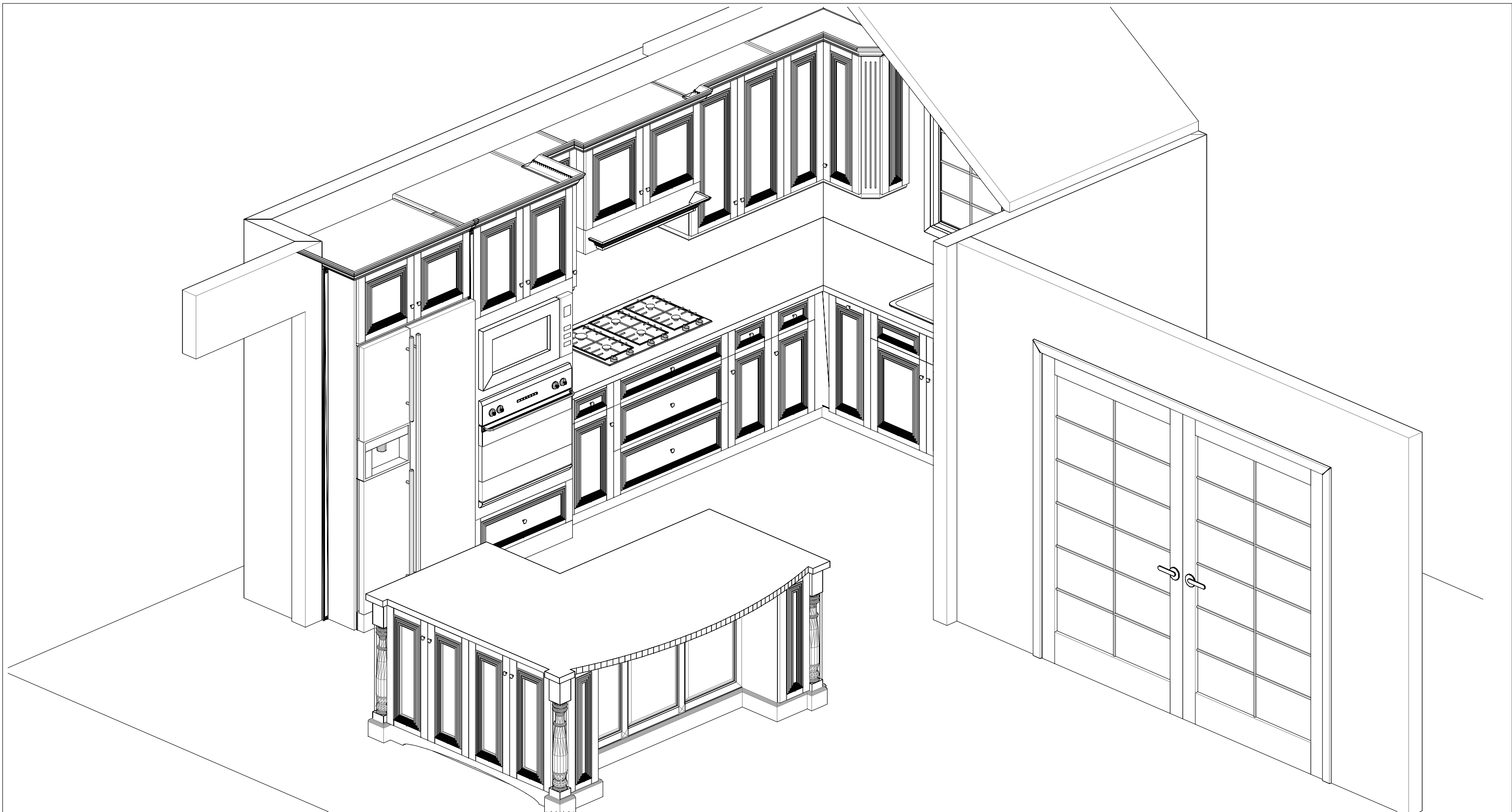

Note: This drawing is an artistic interpretation of the general appearance of the design. It is not meant to be an exact rendition.



Designed: 6/16/2007
Printed: 7/3/2007



Note: This drawing is an artistic interpretation of the general appearance of the design. It is not meant to be an exact rendition.



Designed: 6/16/2007
Printed: 7/3/2007

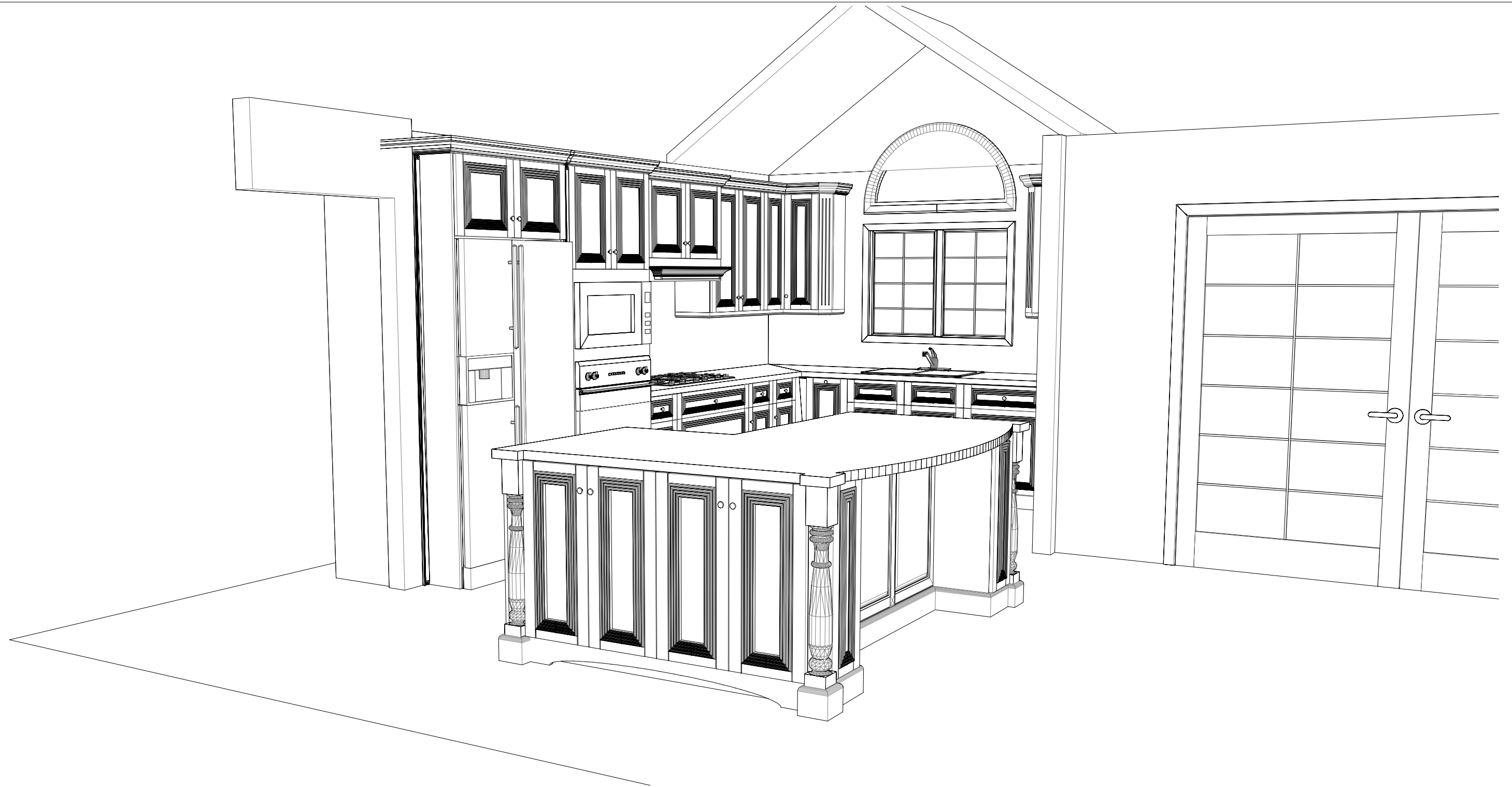

Note: This drawing is an artistic interpretation of the general appearance of the design. It is not meant to be an exact rendition.



Designed: 6/16/2007
Printed: 7/3/2007

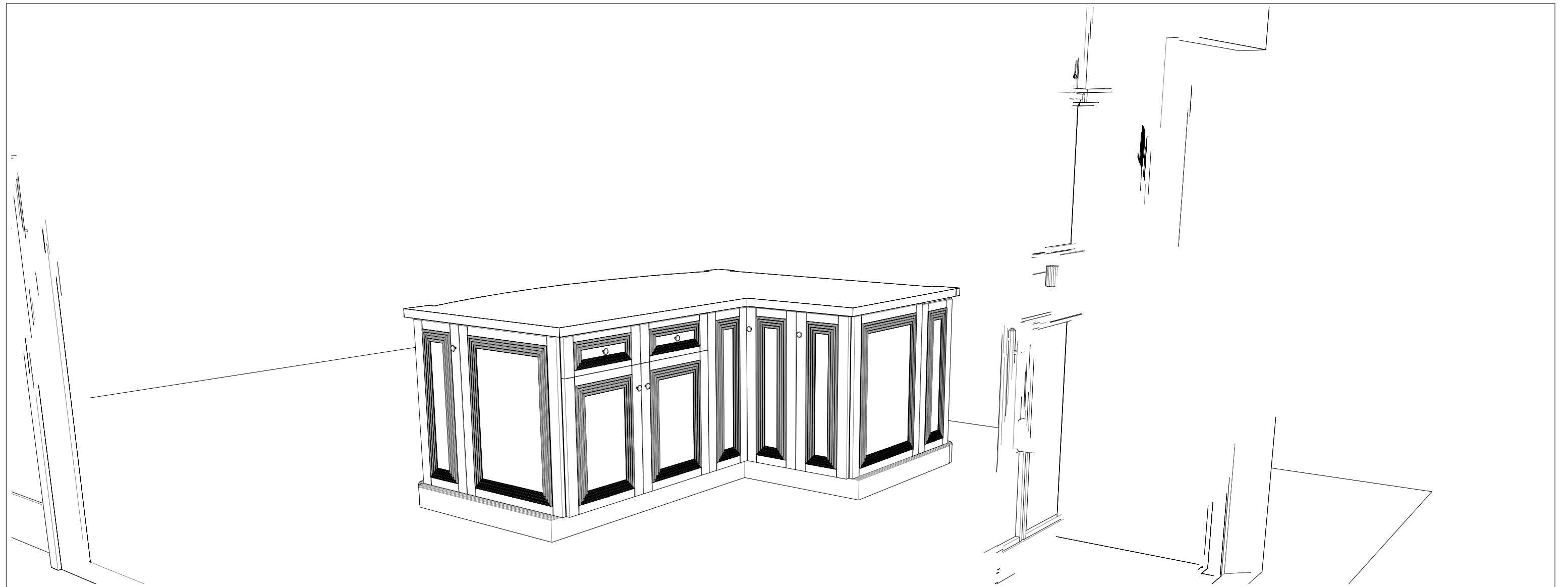

Note: This drawing is an artistic interpretation of the general appearance of the design. It is not meant to be an exact rendition.



Designed: 6/16/2007
Printed: 7/3/2007