

GENERAL NOTES:

Date of measure = 10/2/2010 by S Wangel.
 At time of measure, current kitchen is installed,
 other walls exist.
 Contractor to demolish closet partition walls.
 Back wall to be re-framed and straightened
 per this plan.
 Contractor to install false ceiling over kitchen
 at 96 1/2" AFF

1-Cabinet comes with:
 Tip out sponge tray

2-Cabinet comes with:
 Fitted cutlery divider

3-Top tier wall cabinet comes with:
 Brushed aluminum frame door with
 stay-up hinge and acid-etched glass

All dimensions given are subject to verification on job site by owner, or owner's contractor. Overall preparation to size and location of all mechanicals per this design by owner/ owner's contractor. This design is protected by intellectual property laws.



Stephen D. Wangel, Designer
 Past-Vice-Pres. NKBA
 Telephone: 516/599-5946
 Stephenwangel@msn.com
 www.Stephenwangel.com

Designed: 11/22/2010
 Printed: 11/22/2010

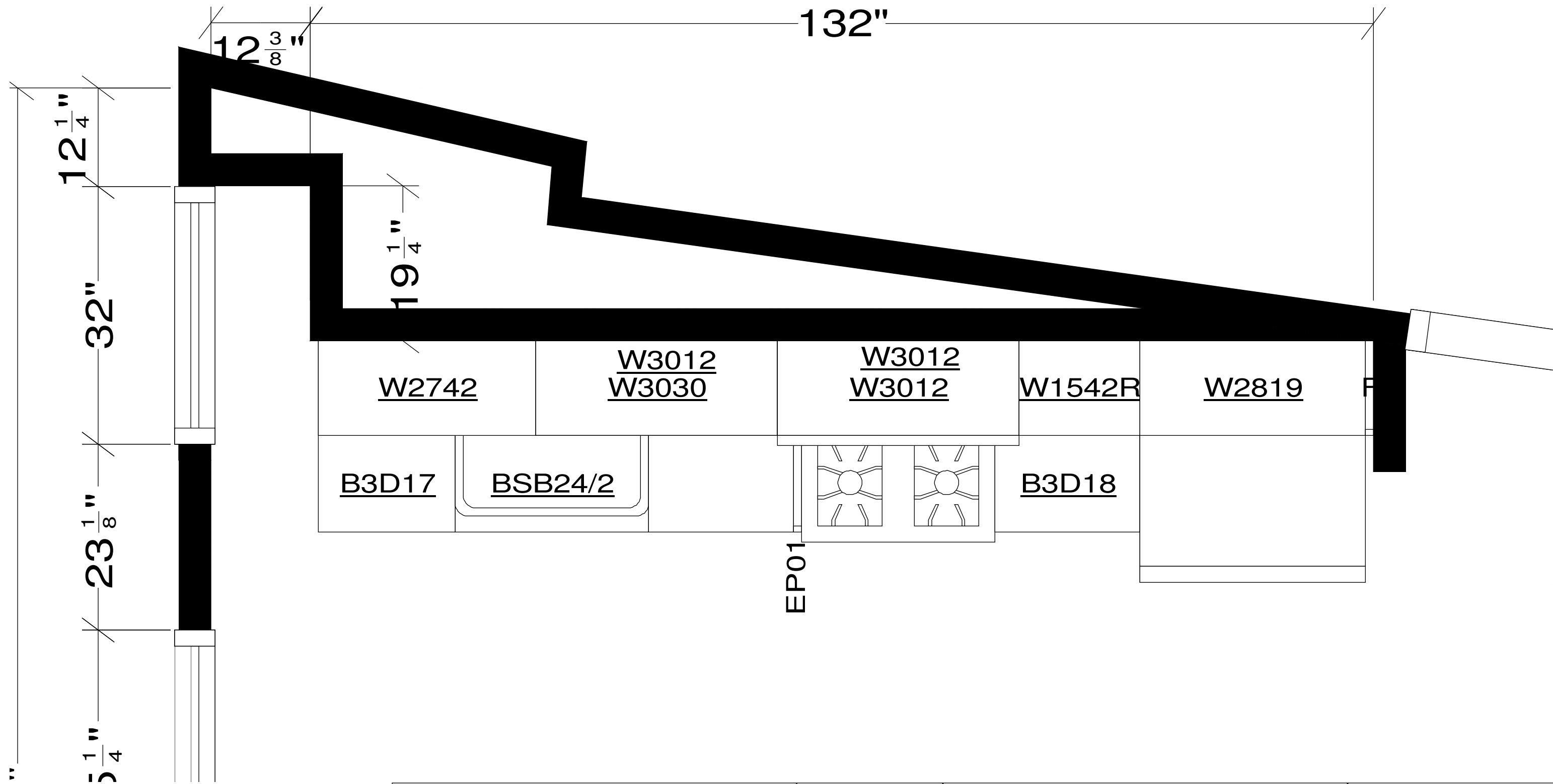

All dimensions given are subject to verification on job site by owner, or owner's contractor. Overall preparation to size and location of all mechanicals per this design by owner/ owner's contractor. This design is protected by intellectual property laws.



Stephen D. Wangel, Designer
 Past-Vice-Pres. NKBA
 Telephone: 516/599-5946
 Stephenwangel@msn.com
 www.Stephenwangel.com

Designed: 11/22/2010
 Printed: 11/22/2010

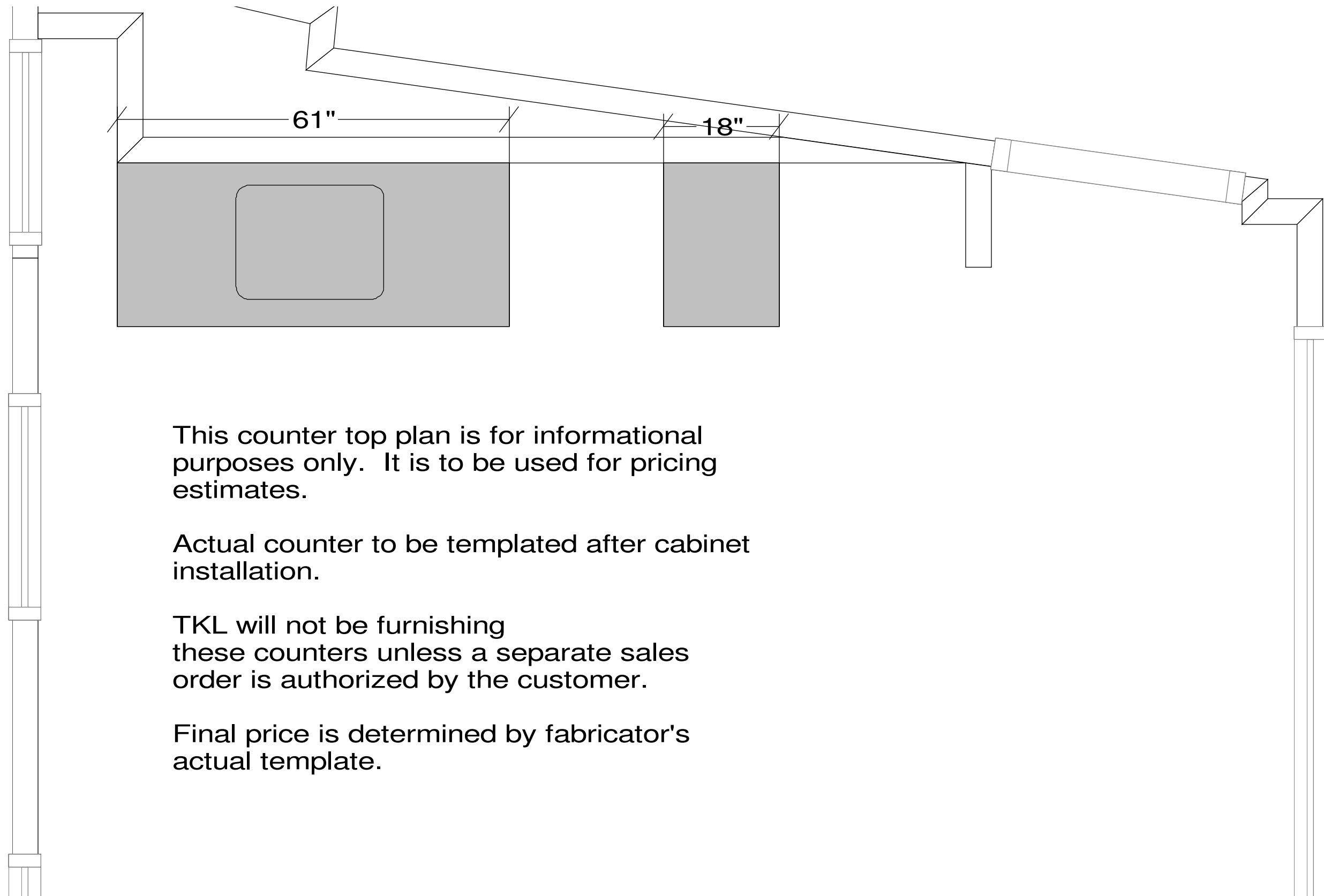

This counter top plan is for informational purposes only. It is to be used for pricing estimates.

Actual counter to be templated after cabinet installation.

TKL will not be furnishing these counters unless a separate sales order is authorized by the customer.

Final price is determined by fabricator's actual template.

All dimensions given are subject to verification on job site by owner, or owner's contractor. Overall preparation to size and location of all mechanicals per this design by owner/ owner's contractor. This design is protected by intellectual property laws.



Stephen D. Wangel, Designer
 Past-Vice-Pres. NKBA
 Telephone: 516/599-5946
 Stephenwangel@msn.com
 www.Stephenwangel.com

Designed: 11/22/2010
 Printed: 11/22/2010

NOTE: HANGING HEIGHT OF UPPER CABINETS IS 53" AFF

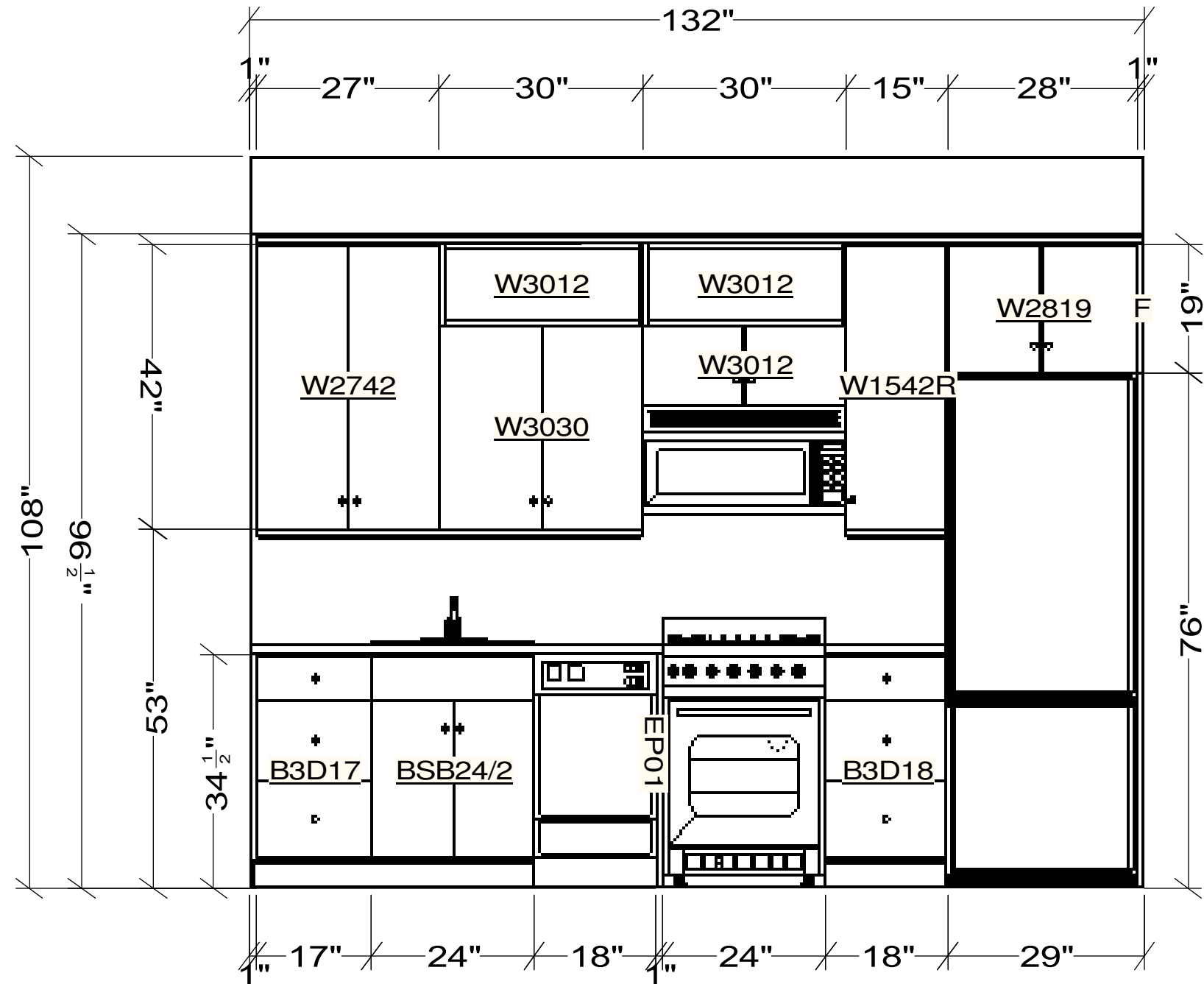

All dimensions given are subject to verification on job site by owner, or owner's contractor. Overall preparation to size and location of all mechanicals per this design by owner/ owner's contractor. This design is protected by intellectual property laws.
 SANCHEZ_FINAL_112210.kit



Stephen D. Wangel, Designer
 Past-Vice-Pres. NKBA
 Telephone: 516/599-5946
 Stephenwangel@msn.com
 www.Stephenwangel.com

Designed: 11/22/2010
 Printed: 11/22/2010

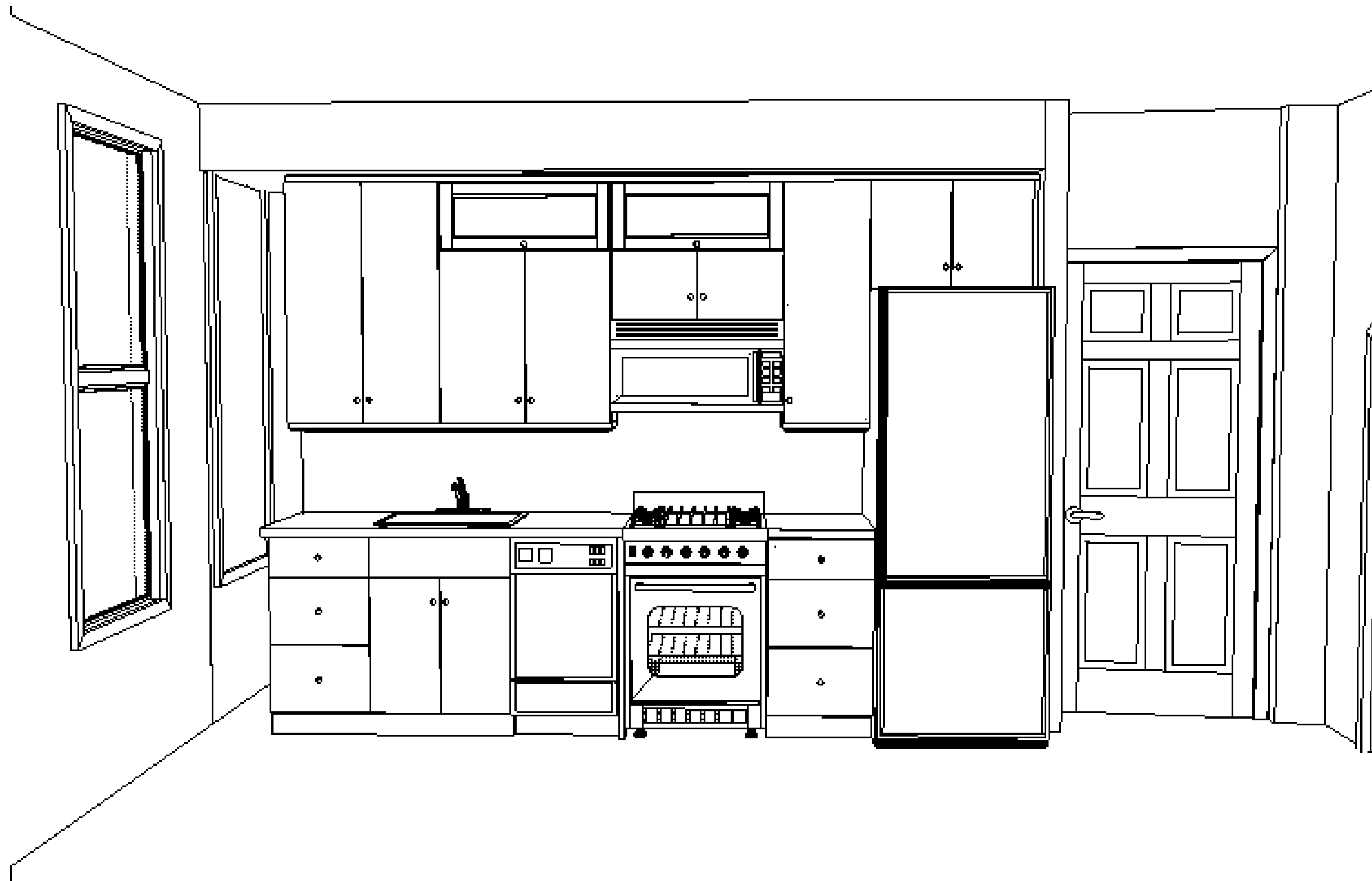

Note: This drawing is an artistic interpretation of the general appearance of the design. It is not meant to be an exact rendition.



Designed: 11/22/2010
Printed: 11/22/2010

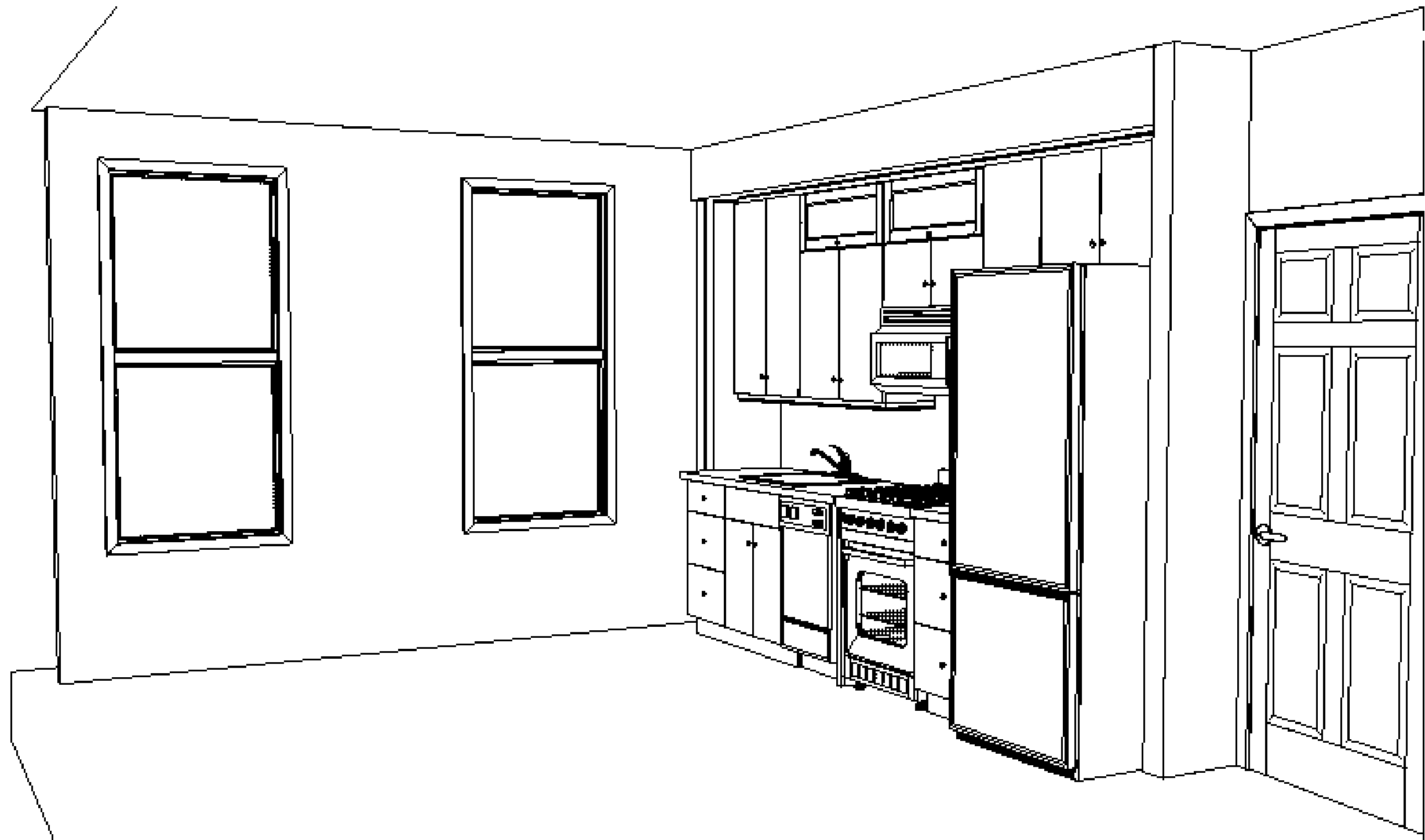

Note: This drawing is an artistic interpretation of the general appearance of the design. It is not meant to be an exact rendition.



Designed: 11/22/2010
Printed: 11/22/2010

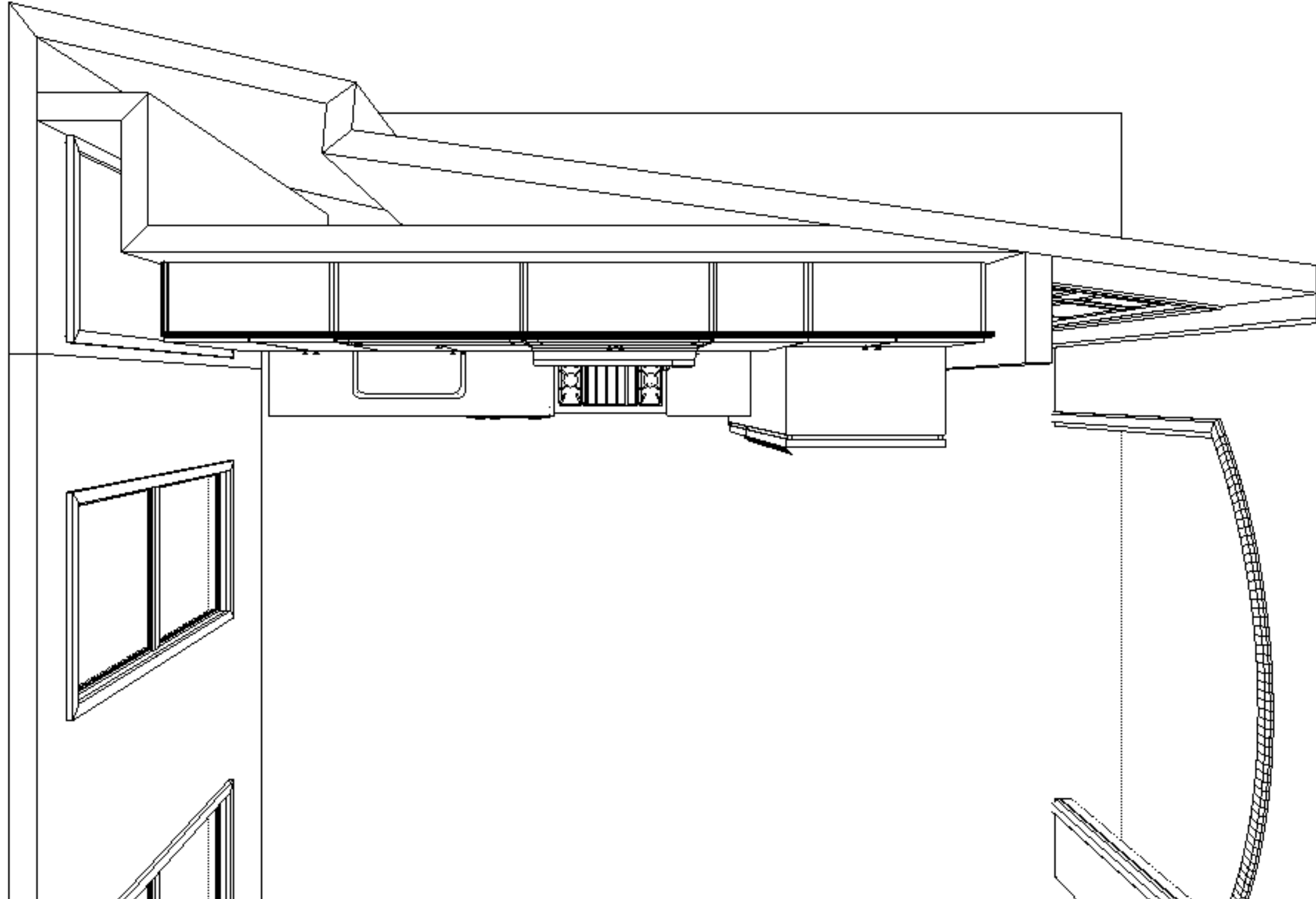

Note: This drawing is an artistic interpretation of the general appearance of the design. It is not meant to be an exact rendition.



Designed: 11/22/2010
Printed: 11/22/2010