

**GENERAL NOTES:**

Date of measure 10/16/07 by S. Wangel  
 At time of measure, current kitchen is installed.

OA CH = 95" AFF +- 1/2"

Appliance model numbers are for reference only

1-Cabinet comes with:  
 Two tier super susan-  
 Detached toe kick. INSTALLER  
 to assemble in field

2-Cabinet c/w:  
 Tip out sponge tray

3-Cabinet c/w:  
 Dishwasher safe cutlery divider  
 in top drawer  
 Wood utensil divider in second drawer

4-Return panel and overlay  
 filler are provided oversized.  
 INSTALLER to trim in field

5-Upper return panel and overlay top  
 be scribed in the field to fit.  
 Additional filler furnished for  
 bottom return

6-INSTALLER: Pull cabinet forward  
 at specified dimension

All dimensions given are subject to verification on job site by owner, or owner's contractor. Overall preparation to size and location of all mechanicals per this design by owner/ owner's contractor. This design is protected by intellectual property laws.  
 SHERMAN.kit

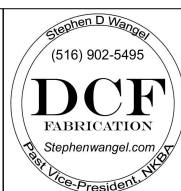

Stephen D. Wangel, Designer  
 Past-Vice-Pres. NKBA  
 Telephone: 516/902-5495  
 Stephenwangel@msn.com  
 www.Stephenwangel.com

Designed: 10/17/2007  
 Printed: 2/18/2008

WITH NOTES

Scale : 0 5/16" = 1'

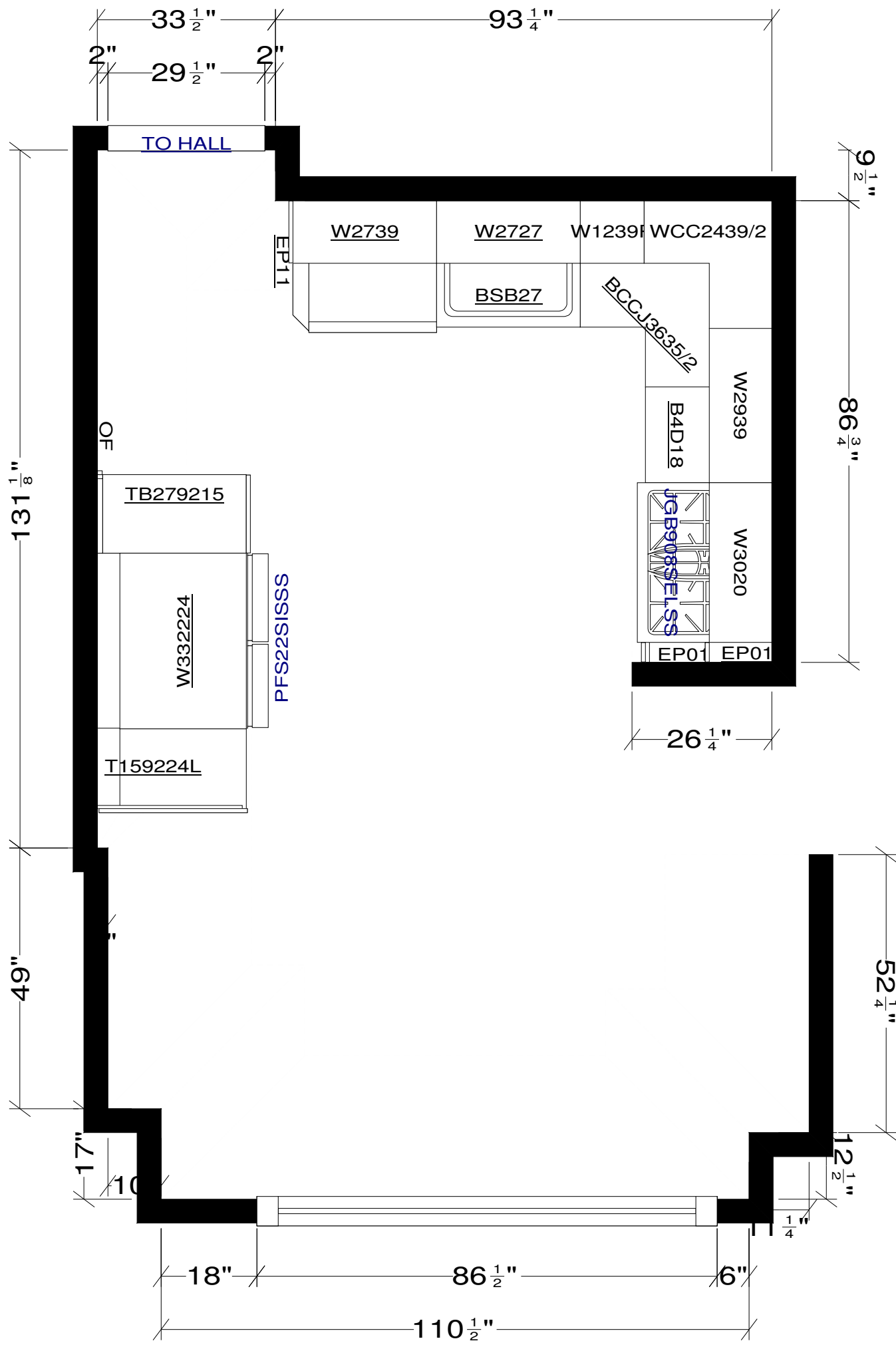

All dimensions given are subject to verification on job site by owner, or owner's contractor. Overall preparation to size and location of all mechanicals per this design by owner/ owner's contractor. This design is protected by intellectual property laws.

SHERMAN.kit



Stephen D. Wangel, Designer  
 Past-Vice-Pres. NKBA  
 Telephone: 516/902-5495  
 Stephenwangel@msn.com  
 www.Stephenwangel.com

Designed: 10/17/2007  
 Printed: 2/18/2008

NONOTES

Scale : 0 1/2" = 1'

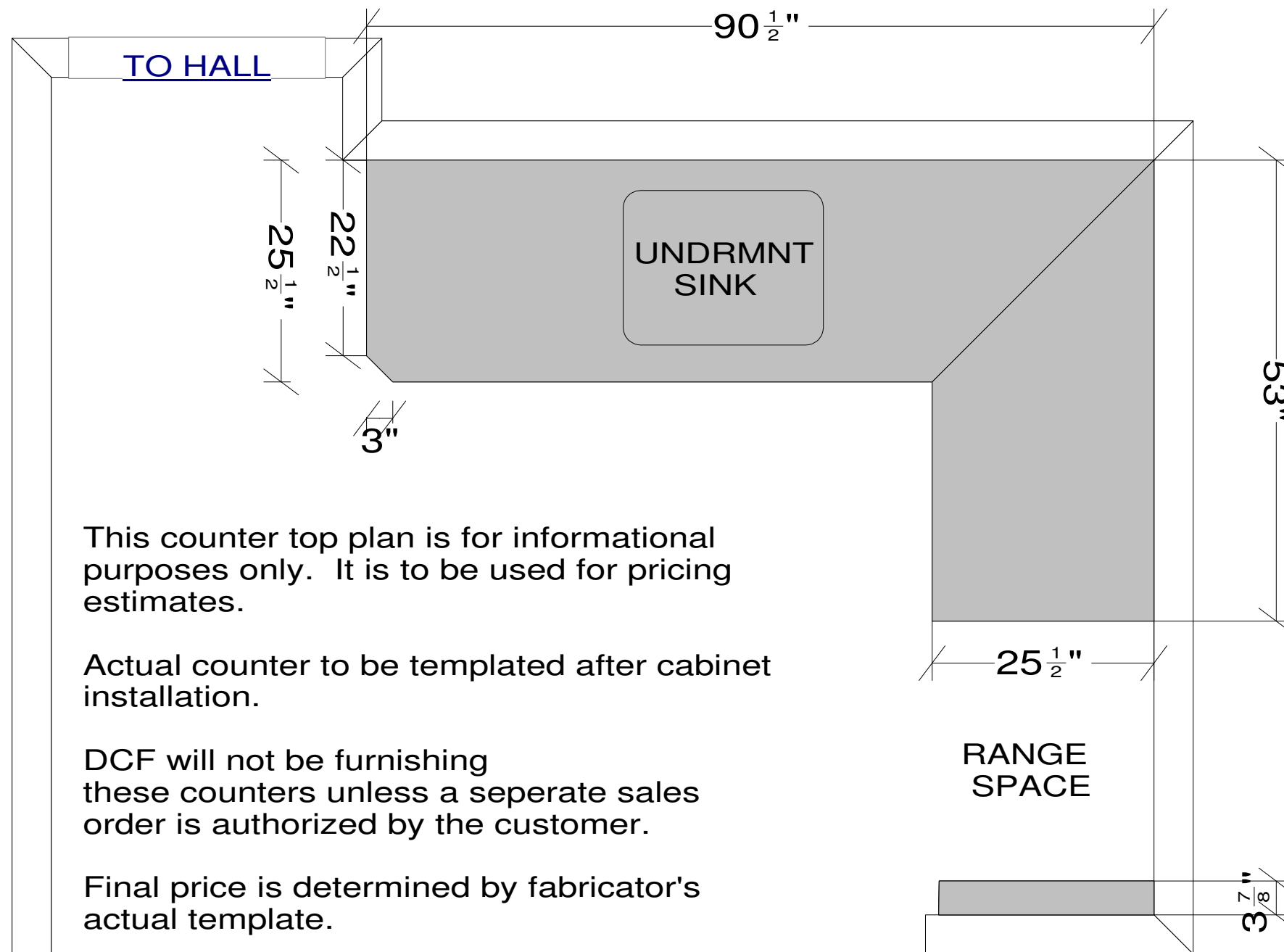

This counter top plan is for informational purposes only. It is to be used for pricing estimates.

Actual counter to be templated after cabinet installation.

DCF will not be furnishing these counters unless a separate sales order is authorized by the customer.

Final price is determined by fabricator's actual template.

All dimensions given are subject to verification on job site by owner, or owner's contractor. Overall preparation to size and location of all mechanicals per this design by owner/ owner's contractor. This design is protected by intellectual property laws.

SHERMAN.kit

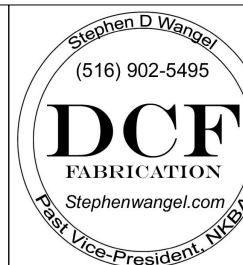

Stephen D. Wangel, Designer  
 Past-Vice-Pres. NKBA  
 Telephone: 516/902-5495  
 Stephenwangel@msn.com  
 www.Stephenwangel.com

Designed: 10/17/2007  
 Printed: 2/18/2008

COUNTER

Scale : 0 3/4" = 1'

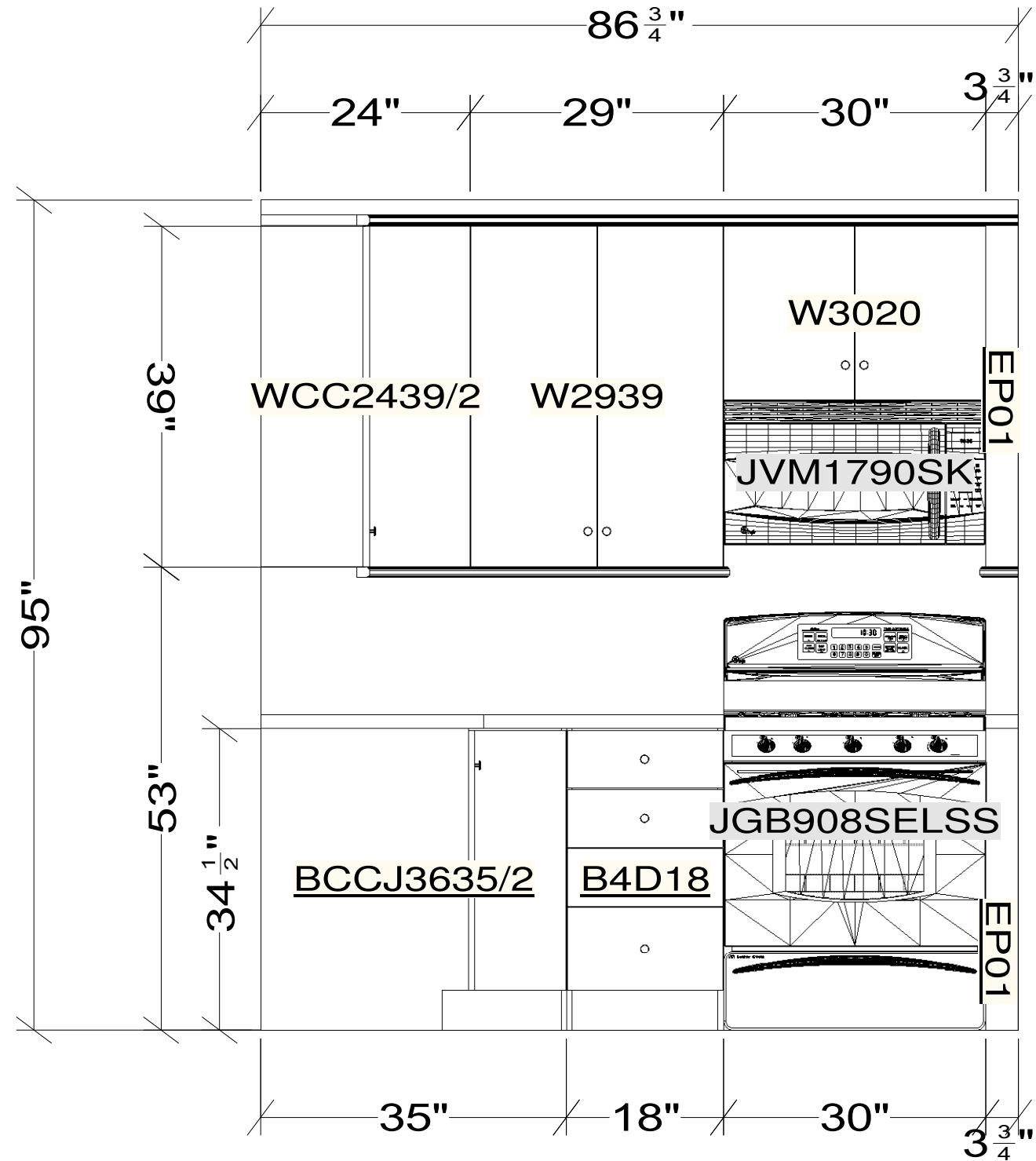

All dimensions given are subject to verification on job site by owner, or owner's contractor. Overall preparation to size and location of all mechanicals per this design by owner/ owner's contractor. This design is protected by intellectual property laws.  
**SHERMAN.kit**



Stephen D. Wangel, Designer  
 Past-Vice-Pres. NKBA  
 Telephone: 516/902-5495  
 Stephenwangel@msn.com  
 www.Stephenwangel.com

Designed: 10/17/2007  
 Printed: 2/18/2008

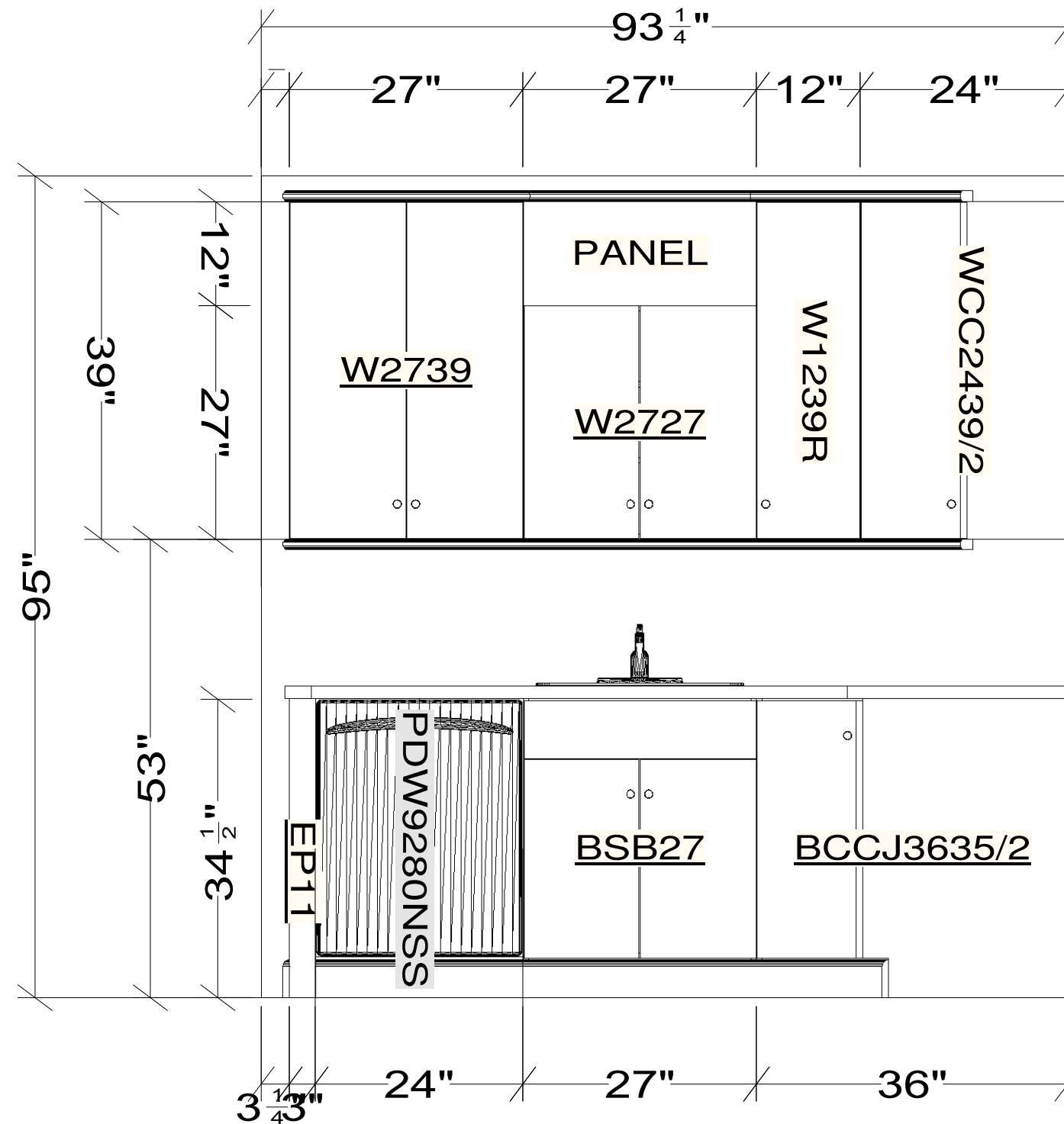

All dimensions given are subject to verification on job site by owner, or owner's contractor. Overall preparation to size and location of all mechanicals per this design by owner/ owner's contractor. This design is protected by intellectual property laws  
 SHERMAN.kit



Stephen D. Wangel, Designer  
 Past-Vice-Pres. NKBA  
 Telephone: 516/902-5495  
 Stephenwangel@msn.com  
 www.Stephenwangel.com

Designed: 10/17/2007  
 Printed: 2/18/2008

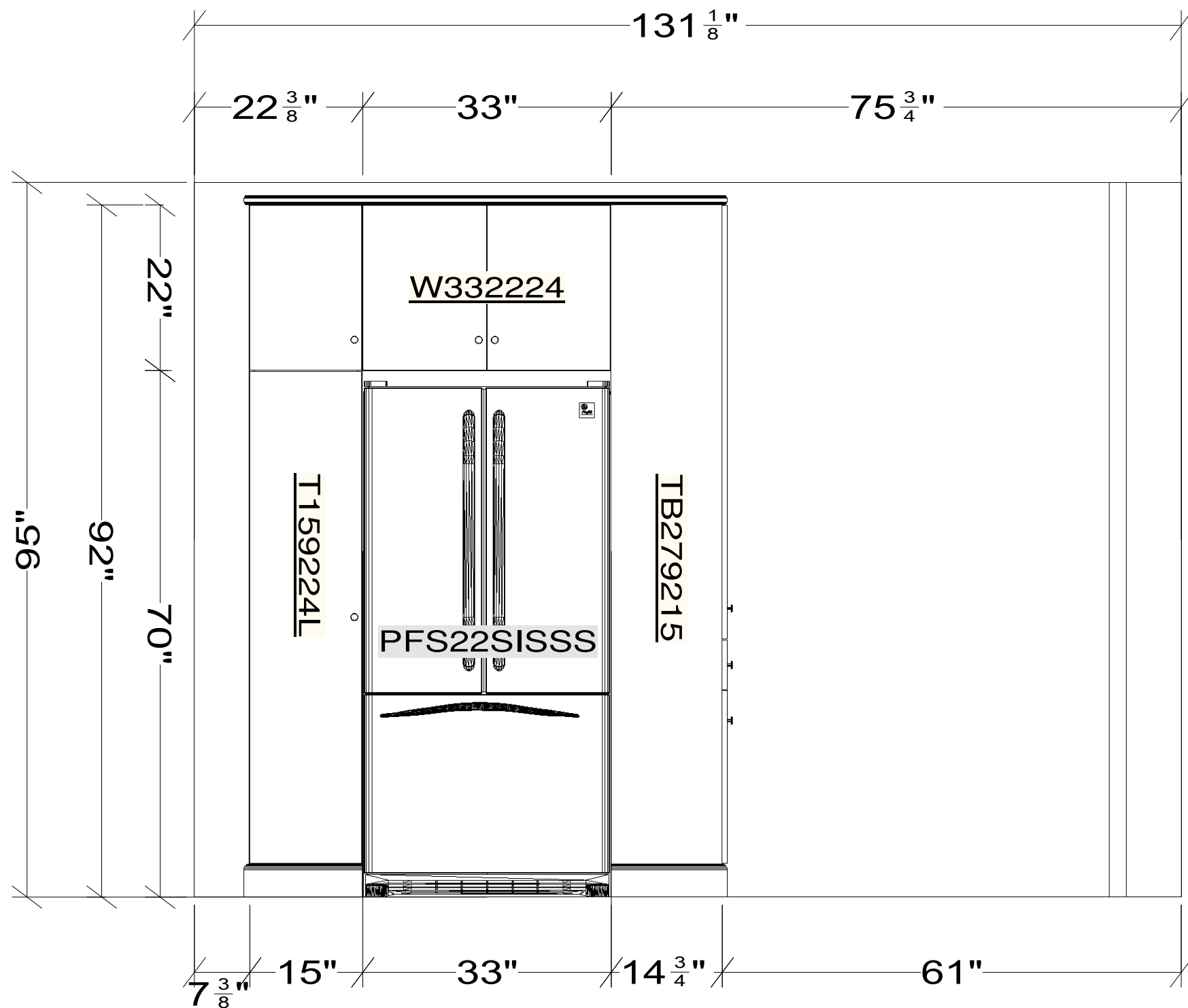

All dimensions given are subject to verification on job site by owner, or owner's contractor. Overall preparation to size and location of all mechanicals per this design by owner/ owner's contractor. This design is protected by intellectual property laws  
 SHERMAN.kit



Stephen D. Wangel, Designer  
 Past-Vice-Pres. NKBA  
 Telephone: 516/902-5495  
 Stephenwangel@msn.com  
 www.Stephenwangel.com

Designed: 10/17/2007  
 Printed: 2/18/2008

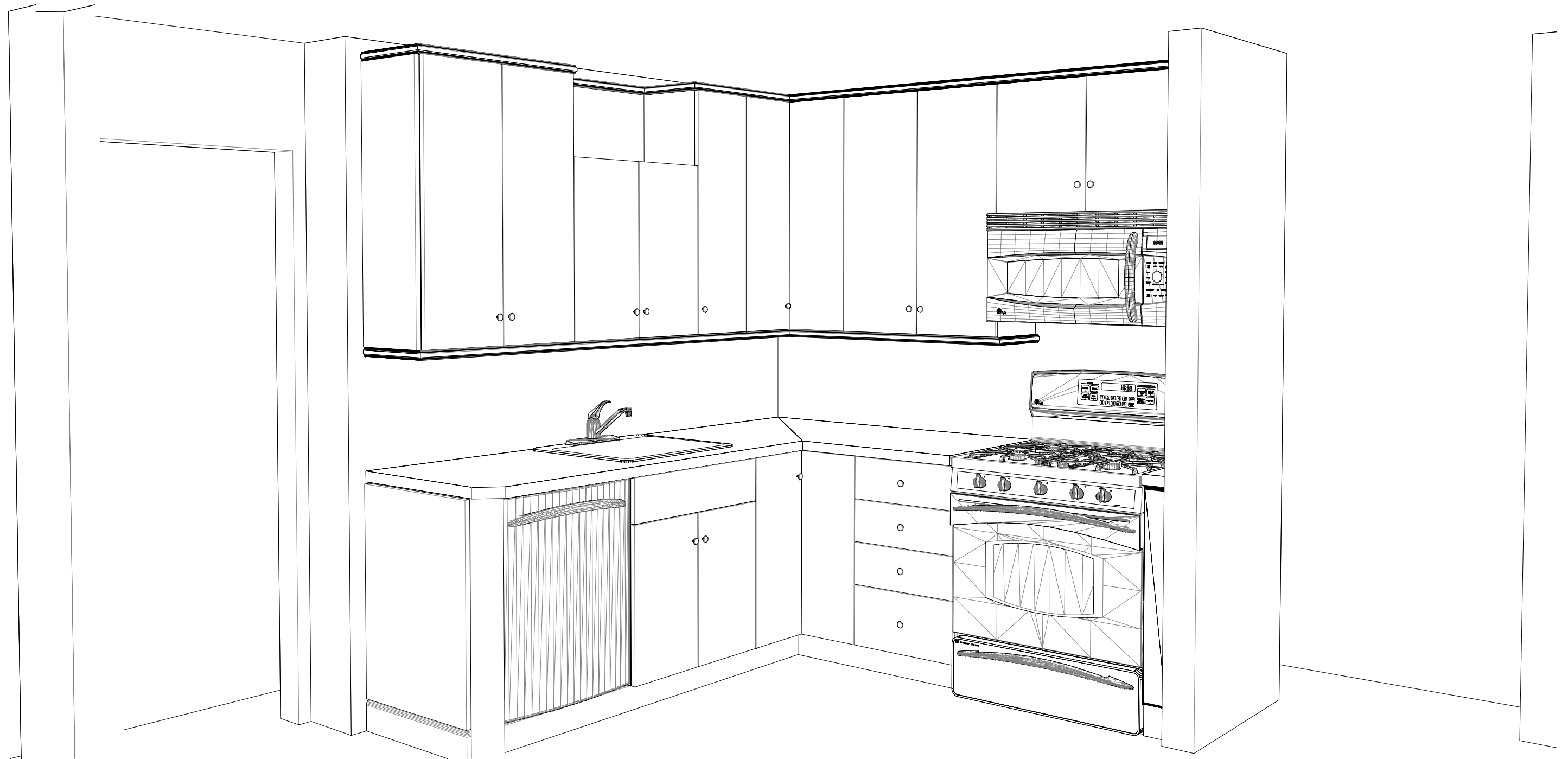

Note: This drawing is an artistic interpretation of the general appearance of the design. It is not meant to be an exact rendition.



Designed: 10/17/2007  
Printed: 2/18/2008

SHERMAN.kit

SHERMAN.kit

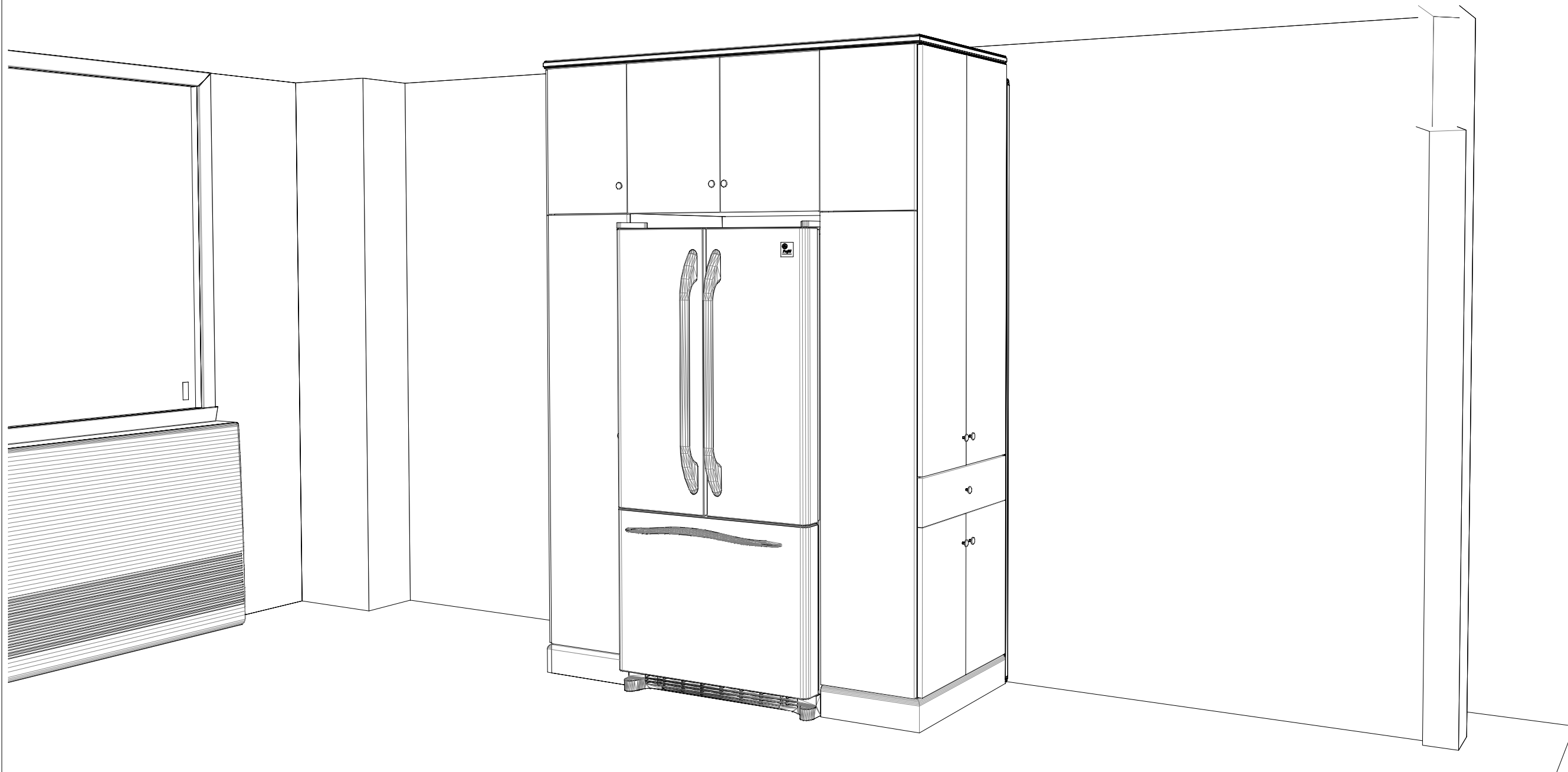

Note: This drawing is an artistic interpretation of the general appearance of the design. It is not meant to be an exact rendition.



Designed: 10/17/2007  
Printed: 2/18/2008

SHERMAN.kit

SHERMAN.kit