

All dimensions given are subject to verification on job site by owner, or owner's contractor. Overall preparation to size and location of all mechanicals per this design by owner/ owner's contractor. This design is protected by intellectual property laws



Stephen D. Wangel, Designer
 Past-Vice-Pres. NKBA
 Telephone: 516/599-5946
 Stephenwangel@msn.com
 www.Stephenwangel.com

Designed: 8/20/2009
 Printed: 9/30/2009

GORMAN 3.kit

NOTES

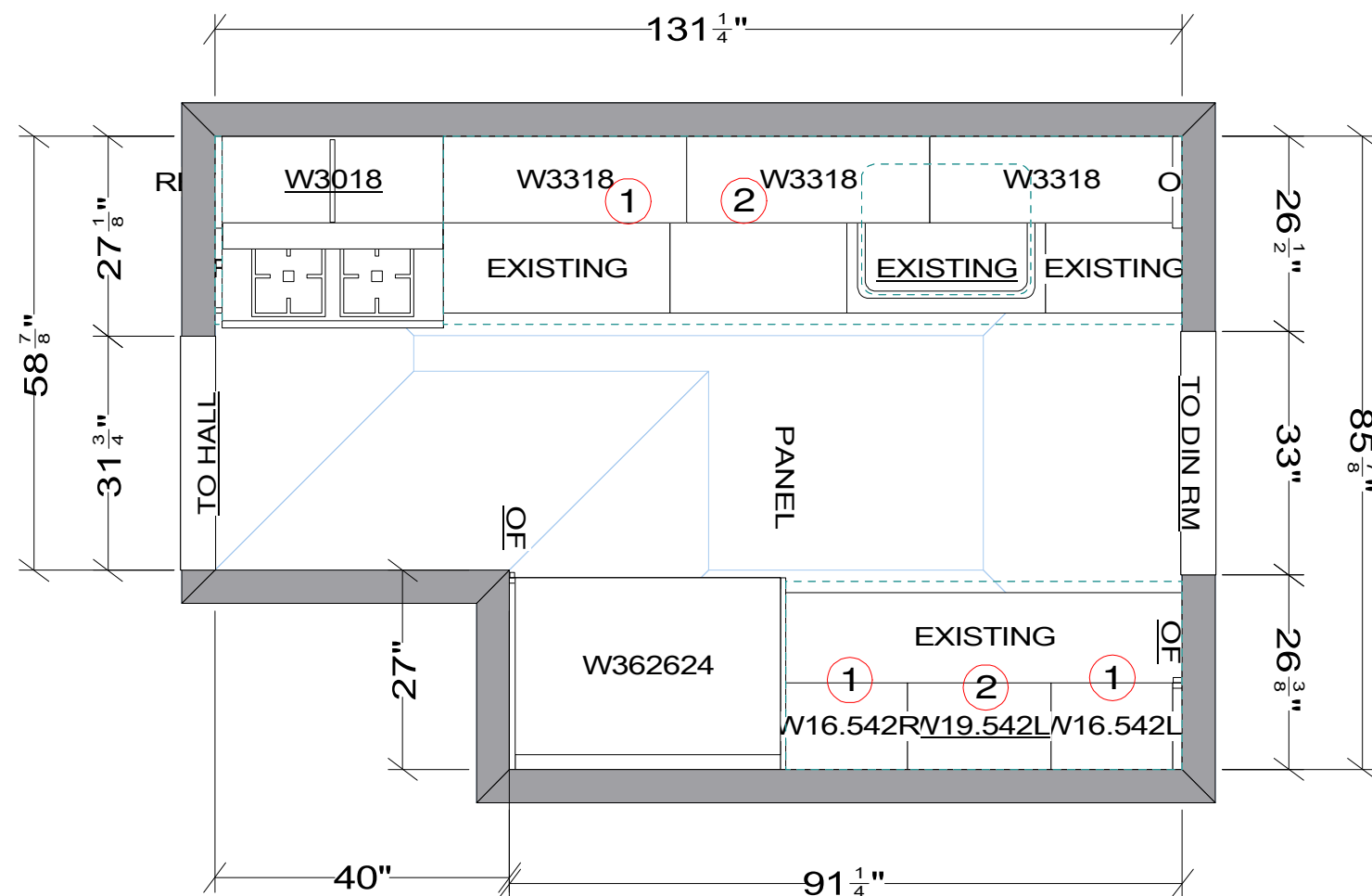

GENERAL NOTES:

Date of measure = 7/19/2009 by S Wangel
 At time of measure, current kitchen is installed.
 All base cabinets to remain, and are noted as "EXISTING"
 All fillers and panels to be figured anigre, with high sheen polyester finish. All fillers receive anigre door match overlays.

All cabinetry except over fridge to have finished anigre interiors with 35 degree sheen lacquer. Bottoms to be maple-toned melamine. All anigre door backs to be finished with anigre veneer and hi sheen polyester.

Existing soffits to be removed and finished by contractor

1-Upper cabinetry on sink wall and 16 1/2" wide cabinets on refrigerator wall to be maple melamine on furniture board with figured anigre doors finished with high sheen polyester

2-Lower wall cabinetry on sink wall and 19 1/2" wide cabinet on refrigerator wall to be anigre interiors on furniture board with medium sheen lacquer. Finished ends to be anigre with high sheen polyester. Doors to be Element # AF001S (7/8" extrusion) with acid-etched glass. 18" high cabinets to have one non-adjustable 1/4" tempered glass shelf with polished edges. Full height cabinet on refrigerator wall to have 3 fixed 1/4" tempered glass shelf, spaced equally, with polished edges.

Xenon lighting for interior of cabinets, and under all wall cabinets.
CONTRACTOR to pre-install interior lighting before installing cabinetry.

All dimensions given are subject to verification on job site by owner, or owner's contractor. Overall preparation to size and location of all mechanicals per this design by owner/ owner's contractor. This design is protected by intellectual property laws



Stephen D. Wangel, Designer
 Past-Vice-Pres. NKBA
 Telephone: 516/599-5946
 Stephenwangel@msn.com
 www.Stephenwangel.com

Designed: 8/20/2009
 Printed: 9/30/2009

GORMAN 3.kit

NO NOTES

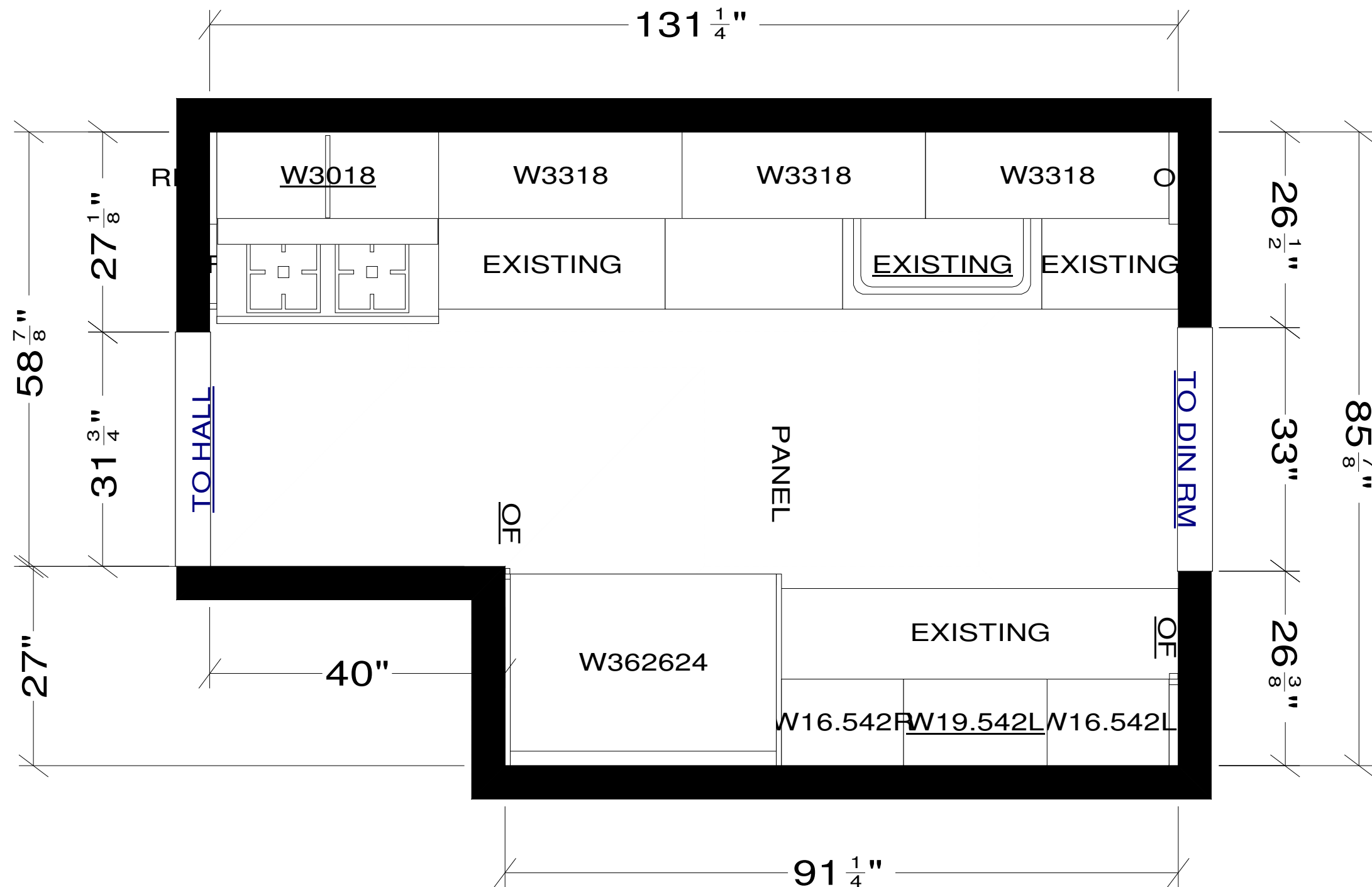

All dimensions given are subject to verification on job site by owner, or owner's contractor. Overall preparation to size and location of all mechanicals per this design by owner/ owner's contractor. This design is protected by intellectual property laws



Stephen D. Wangel, Designer
Past-Vice-Pres. NKBA
Telephone: 516/599-5946
Stephenwangel@msn.com
www.Stephenwangel.com

Designed: 8/20/2009
Printed: 9/30/2009

GORMAN 3.kit

COUNTERS

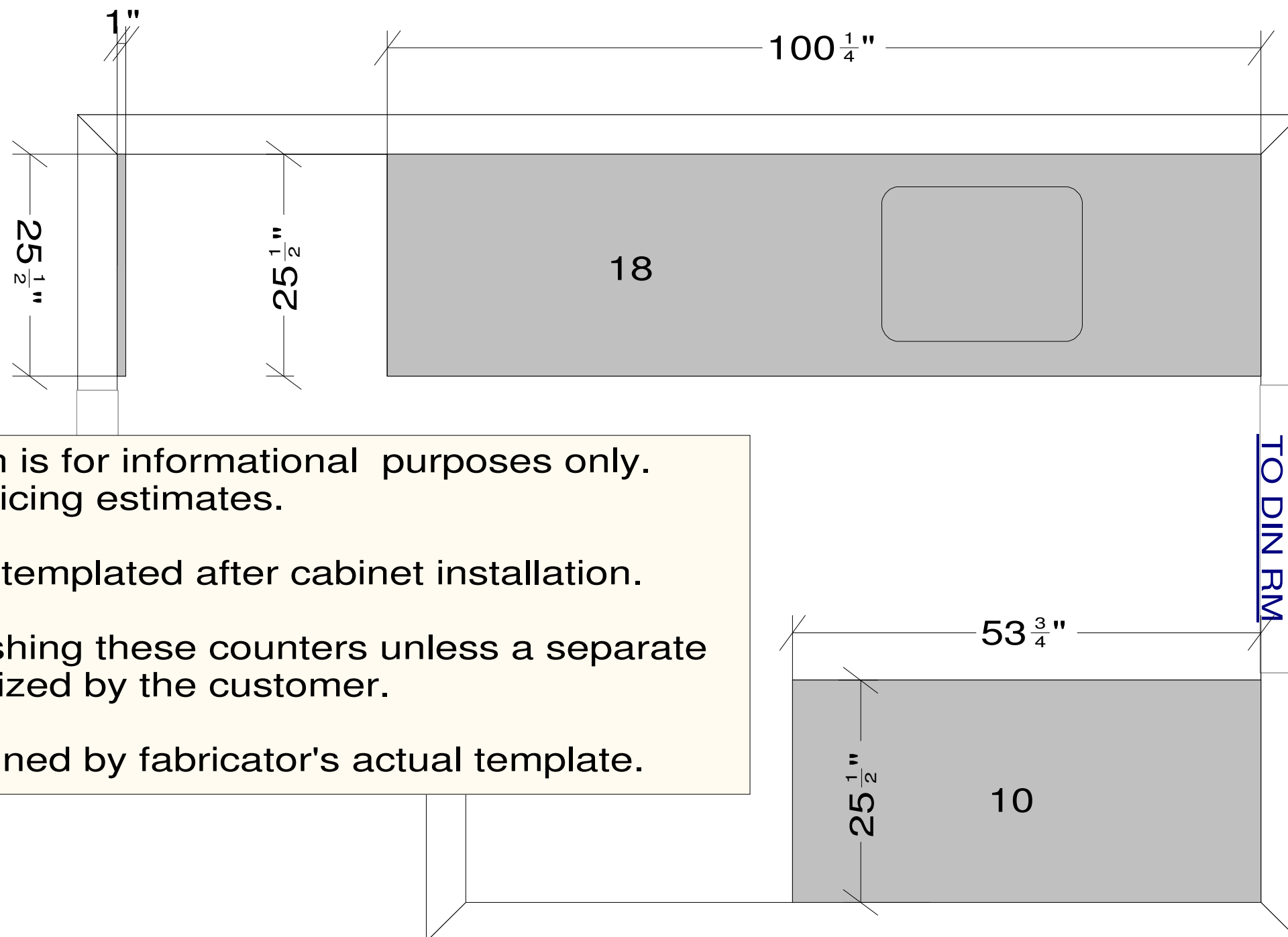

This counter top plan is for informational purposes only. It is to be used for pricing estimates.

Actual counter to be templated after cabinet installation.

TKL will not be furnishing these counters unless a separate sales order is authorized by the customer.

Final price is determined by fabricator's actual template.

All dimensions given are subject to verification on job site by owner, or owner's contractor. Overall preparation to size and location of all mechanicals per this design by owner/ owner's contractor. This design is protected by intellectual property laws



Stephen D. Wangel, Designer
 Past-Vice-Pres. NKBA
 Telephone: 516/599-5946
 Stephenwangel@msn.com
 www.Stephenwangel.com

Designed: 8/20/2009
 Printed: 9/30/2009

GORMAN 3.kit

EI 1

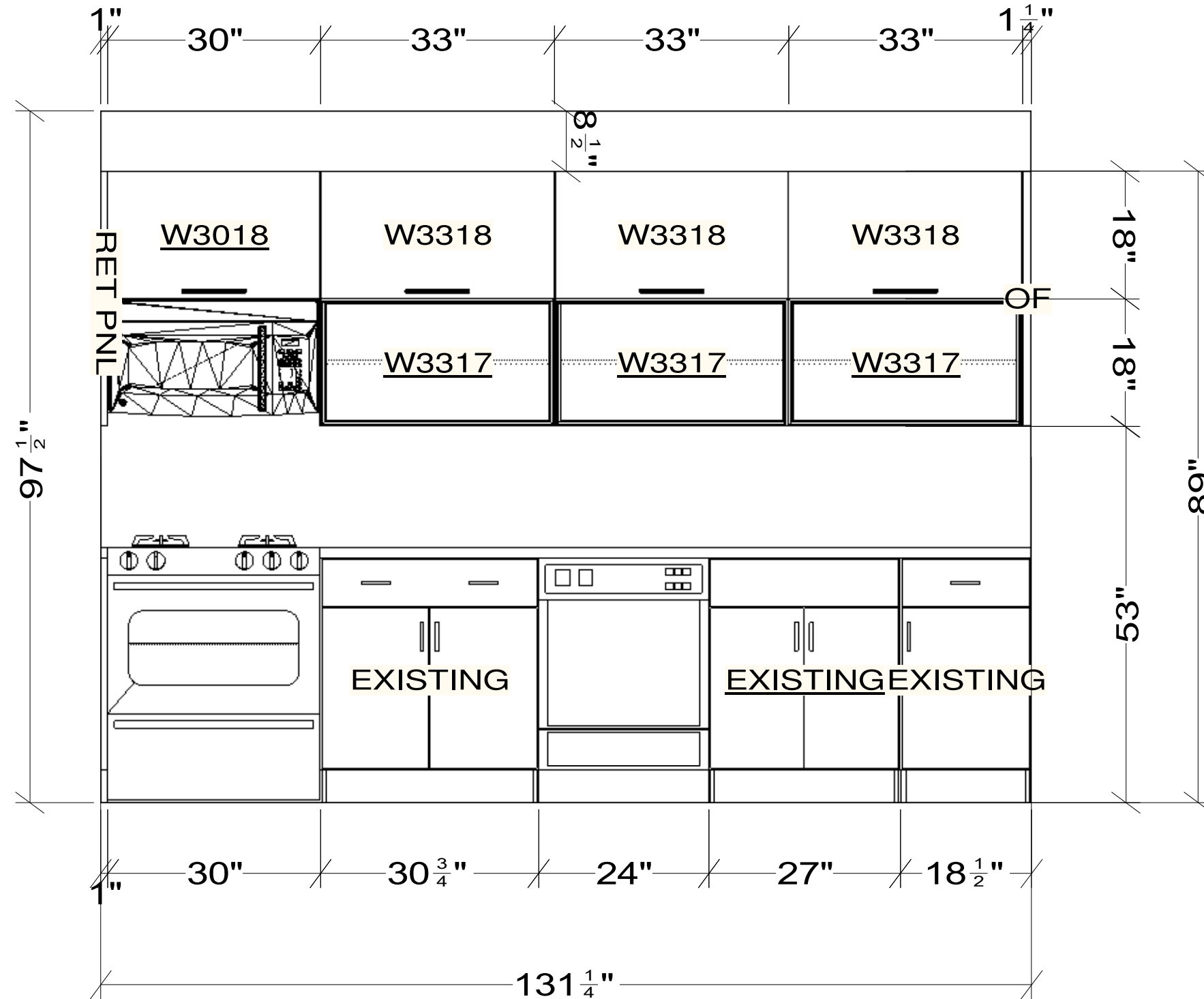

All dimensions given are subject to verification on job site by owner, or owner's contractor. Overall preparation to size and location of all mechanicals per this design by owner/ owner's contractor. This design is protected by intellectual property laws



Stephen D. Wangel, Designer
 Past-Vice-Pres. NKBA
 Telephone: 516/599-5946
 Stephenwangel@msn.com
 www.Stephenwangel.com

Designed: 8/20/2009
 Printed: 9/30/2009

GORMAN 3.kit

EI 2

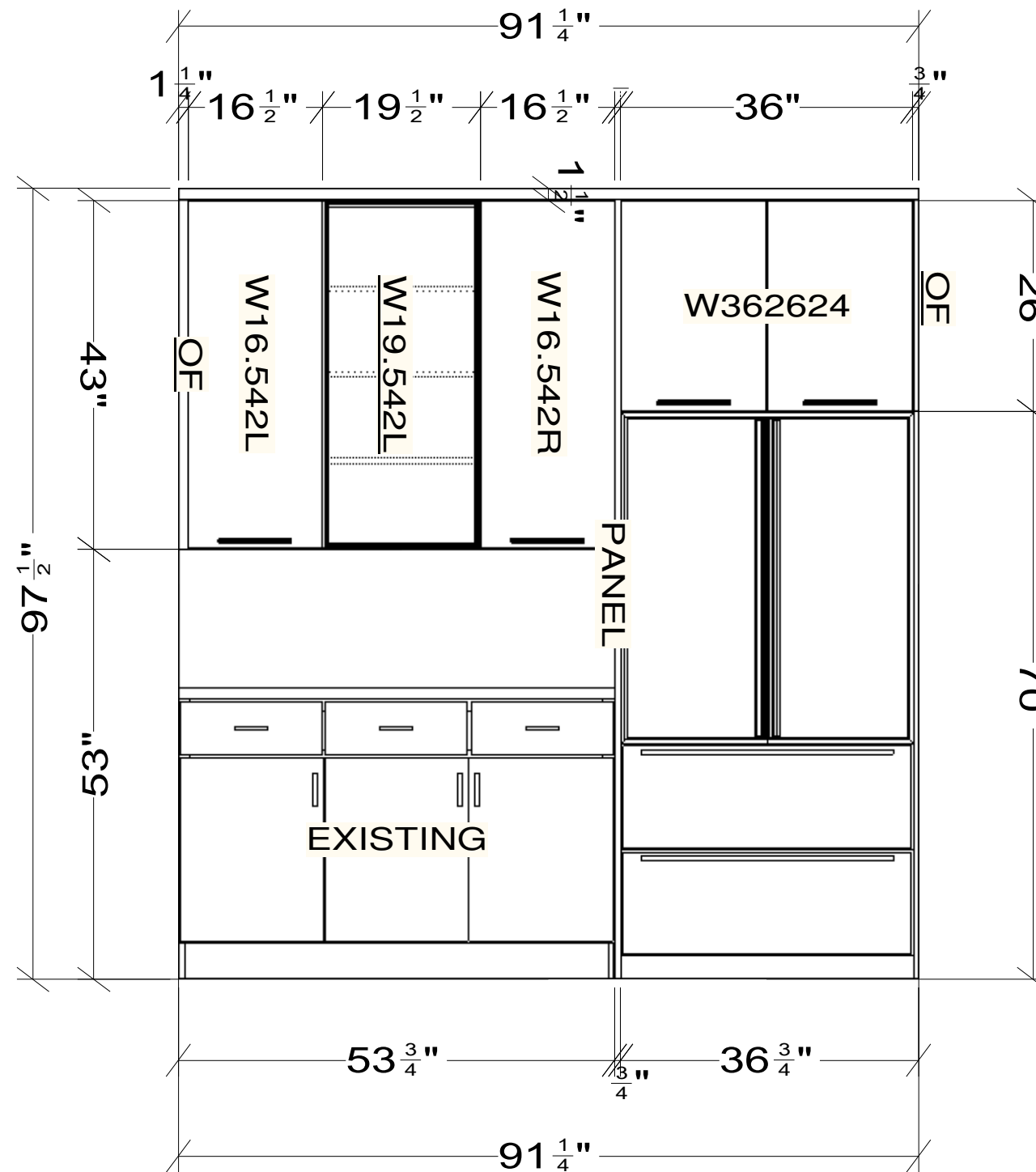

Note: This drawing is an artistic interpretation of the general appearance of the design. It is not meant to be an exact rendition.



Designed: 8/20/2009
Printed: 9/30/2009

GORMAN 3.kit

GORMAN 3.kit

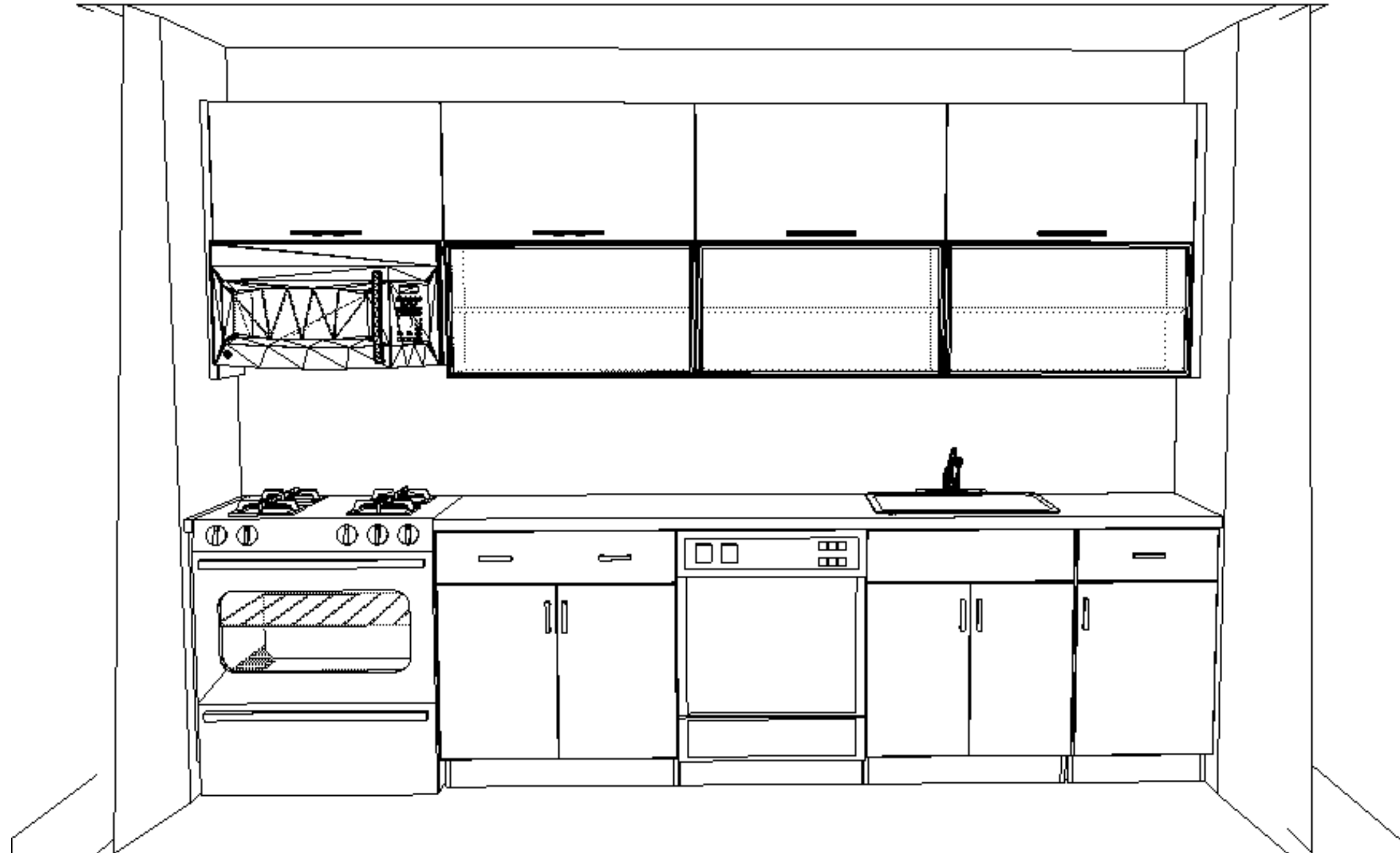

Note: This drawing is an artistic interpretation of the general appearance of the design. It is not meant to be an exact rendition.



Designed: 8/20/2009
Printed: 9/30/2009

GORMAN 3.kit

GORMAN 3.kit

